W
378.05
T256n
1956

Digitized by the Internet Archive
in 2011 with funding from
LYRASIS Members and Sloan Foundation

http://www.archive.org/details/nocatula195600tenn

29465

NOCATULA

1956

TENNESSEE WESLEYAN COLLEGE

Athens, Tennessee

STAFF

Editor . . . . . Helen Hammer
Co-Editor . . . . . Barbara Akers
Student Artist . . . . . Helen Lee Dallas
Layout Editor . . . . . Fredrick Shoemaker
Copy Editor . . . . . Harold Hook
Business Manager . . . . . Betty Carolyn Ward
Photography . . . . . Richard K. Wood
Willard Smith
Advisors . . . . . Bill McGill
Mary Greenhoe
E. G. Rogers

W
378.05
T253n
1956

MERNER - PFEIFFER LIBRARY
TENNESSEE WESLEYAN COLLEGE
ATHENS, TENNESSEE

together we seek . . .

ROY H. SHORT, Bishop, Nashville Area of the Methodist Church

The year 1955-56 has been of unique importance in the life of Tennessee Wesleyan College. As we launch the four-year program, we are reminded of those whose vision, courage, and love have brought the College to its present hour of promise and challenge. Through the support of the Holston Conference of the Methodist Church and through the singular cooperation of the people of Athens, Tennessee Wesleyan enters a new era of growth and service.

We are reminded also of those within our owa immediate circles who have made it possible for us to enlarge our understanding aad deepea our faith through an education under frankly Christian auspices. To those whose sacrifices have made this institution a reality — the Church and the community — aad to those who have made our education possible — our parents, other relatives, and friends — this 1956 NOCATULA is gratefully dedicated.

OFFICERS OF THE ADVISORY BOARD: Right to left: Ralph W. Duggan, President; W. F. Whitaker, Vice-President; Charles W. Bellows, Secretary-Treasurer.

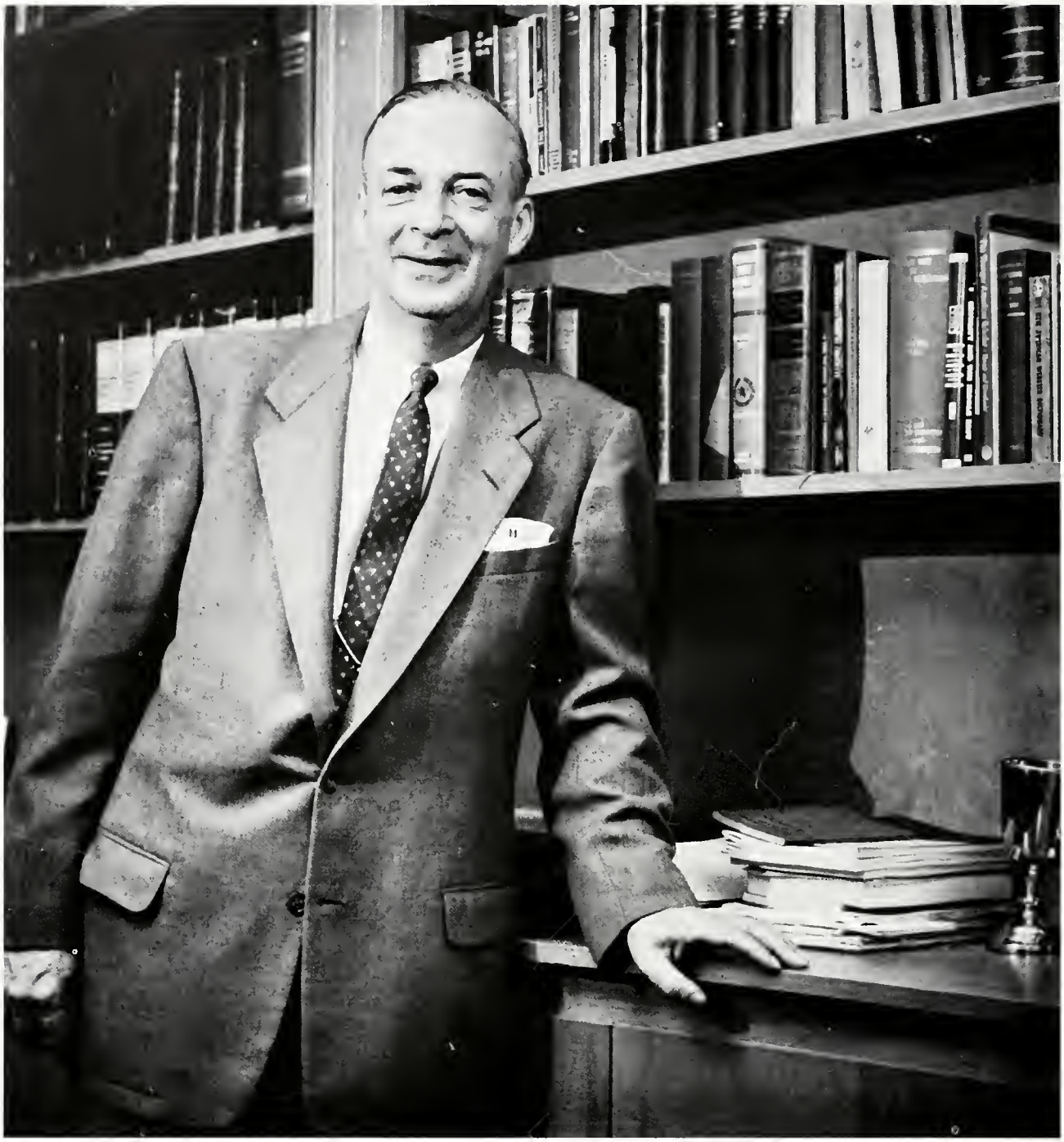

DR. LEROY A MARTIN, President of Tennessee Wesleyan College.

The effectiveness of the total program of an educational institution depends upon several factors: competent administration, trained and dedicated faculty, and loyal and appreciative students and alumni. But competence, training, dedication, loyalty, and appreciation are weak without leadership with vision and courage and faith. Because Dr. LeRoy A. Martin, President of Tennessee Wesleyan College possesses these qualities in unique measure, the College is now in the midst of both her finest and most challenging hour.

As Dean of the College, Dr. Johnson is advisor to the President concerning general policies of the institution. He is primarily responsible for the total academic program of the College, especially such matters as curriculum and standards.

Dean Paul Reviere

Paul Riviere, Dean of Admissions and Registrar, found new popularity this year when he maneuvered the class schedules to eliminate Saturday classes. Responsible for the academic records of students, Dean Riviere checks all credentials for graduation and plans and directs registration. In spite of these duties and his teaching, Dean Riviere is always anxious to assist students in planning well-balanced academic programs.

Perhaps no member of the administrative staff is more enthusiastic concerning the progress of the College during the past five years than Mrs. Mary Nelle Jackson, Administrative Secretary and assistant to the President. Her efficiency, imagination, and loyalty contribute immeasurably to the effectiveness of the College program.

MRS. JANICE WILSON, Acting Bursar

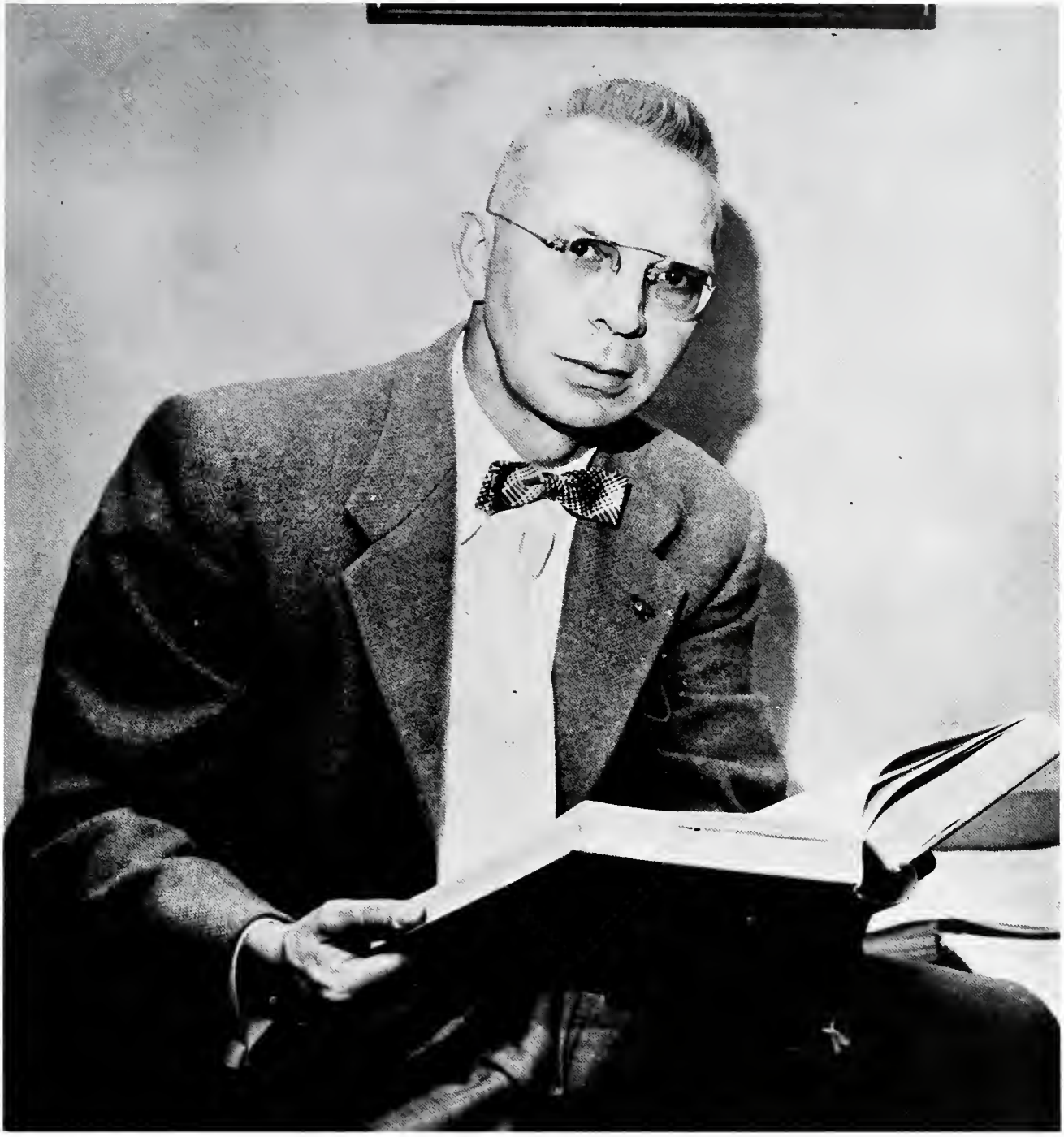

DR. ALF H. WALLE, Director of Evening School

If an institution is to be worthy of the support of its alumni and friends, it must be alert to the needs of those it attempts to serve. Because the administration of Tennessee Wesleyan is constantly seeking new means of service, the Evening College is now in its second year. Under the enthusiastic and capable leadership of Dr. Alf H. Walle, this division of the College program is experiencing steady growth, both in enrollment and in the variety of courses offered. Designed primarily to accommodate teachers in the elementary and secondary schools within commuting distance of Athens, the Evening College may well become a major force in the intellectual and cultural life of this area.

PROFESSOR A. H. MYERS and DR. JAMES W. BALDWIN.

Although it is often difficult for the young student to realize that time will bring a gradual slackening of the pace and eventual retirement, such is the inevitable result of a full span of life. For those who have given their years to the development of the disciplined mind and the compassionate spirit, retirement is not an end but a beginning. Two such persons are Professor A. H. Myers and Dr. James W. Baldwin. Professor Myers has served Tennessee Wesleyan College for more than twenty years, while Dr. Baldwin climaxed a lifetime of teaching at the University of Texas with two years of service in a College in his native state. To these men the administration, faculty, staff, and students extend their sincere appreciation and the warm hope that they may know the joy and peace which the knowledge of a job well done may bring.

(Standing left to right): Dr. Bryan, Mrs. Myers, Mr. Donner, Mr. Rogers, and seated, Mr. McGill.

Language and Literature

ENID PARKER BRYAN
A.B., M.A., B.A. in L.S., Ph.D.; Professor of English and Classics.

CLARYSE DAVIS MYERS
A.B., B.S. in L.S.; Librarian.

THOMAS B. DONNER
B.A., M.A.; Associate Professor of Modern Languages.

E. G. ROGERS
B.A., M.A.; Associate Professor of English, Chairman of Division of Language and Literature.

WILLIAM M. McGILL
B.A., M.A.; Assistant Professor of English and Speech.

RAUL ROWLAND
(not pictured)
A.B., M.A., B.D.; Visiting Professor of English.

Seated: Mr. Myers, snd Rev. Smith. Standing: Dr. Johnson, and Dr. Baldwin.

Education, Psychology, Philosophy, and Religion

A. H. MYERS
Ph. B., A.M., B.D.; Professor of Philosophy and Psychology, Chairman of Division of Education, Phychology, Psychology, and Religion.

JAMES W. BALDWIN
A.B., M.A., Ph.D., Litt. D.; Professor of Education.

F. HEISSE JOHNSON
A.B., B.D., Ph.D.; Dean of the College, C.O. Jones Professor of Religion.

WILLIAM R. SMITH, III
A.B., B.D.; Instructor in Bible.

HAROLD N. POWERS
(not pictured)
A.B., M.S.; Instructor in Educstion.

Left to right: Mr. Coe, Dr. Martin, and Mr. Riviere.

Social Sciences

J. VAN B. COE
A.B., M.A.; Associate Professor of Economics and Sociology.

PAUL RIVIERE
B.S., M.A., B.D.; Associate Professor of History.

JOHN M. MARTIN
B.S., B.A., M.A., Ph.D.; Associate Professor of History, Chairman of Division of Social Sciences.

WILLIAM HARRY JOUBERT
(not pictured)
B.S., B.A., M.A., Ph.D.; Instructor in Economics and Government.

Left to Right: Mr. Honaker, Mr. Johnson, and Mr. Yates.

Natural Sciences

CARL BOGGESS HONAKER
B.S., M.S.; Associate Professor of Chemistry and Physics, Chairman of Division of Natural Sciences.

G. A. YATES
A.B., M.A.; Professor of Mathematics.

RICHARD MANN JOHNSON
B.S., M.S.; Associate Professor of Biology.

HELEN M. RICHARDS
(not pictured)
A.B., M.D.; Assistant Professor in Biology.

BERNARD H. ZELLNER
(not pictured)
B.S., M.S.; Instructor in Mechanical Drawing.

Seated: Dr. Walle, and Miss Puett. Standing: Mr. Houts, Mr. Puett, and Mr. Clites.

Fine and Applied Arts

ALF H. WALLE
B.S., M.S., Ed.D.; Professor of Business Administration, Director of Evening College, Chairman of Division of Fine and Applied Arts.

REVA PUETT
B.S., M.S.; Assistant Professor of Home Economics, Assistant Dietitian.

ALFRED JACK HOUTS
B.A., M.M.; Associate Professor of Music, Choral Director.

FRED PUETT
B.S., LL.B.; Instructor in Commercial Subjects.

ROGER CLITES
A.B., M.A.; Instructor in Business Education.

GLEN REED CLAIBORNE
(not pictured)
B.S., C.P.A.; Instructor in Business Administration.

MARY L. GREENHOE
(not pictured)
B.M., M.M.; Instructor in Piano and Organ.

JOHN I. FOSTER, JR.
(not pictured)
B.S., LL.B.; Instructor in Business Administration.

JAMES C. GUFFEY
(not pictured)
B.S.; Instructor in Business Administration.

GEORGE R. KOONS
(not pictured)
B.A.; Instructor in Business Administration.

MARTHA B. HALE
(not pictured)
Instructor in Art.

Left to right: Mr. Rankin Hudson, Mr. M. Clifton Smith, Miss Frances J. Biddle.

Physical Education

RANKIN HUDSON
B.S.; Instructor in Physical Education, Football Coach.

M. CLIFTON SMITH
B.S., M.S.; Associate Professor of Physical Education, Basketball Coach for Boys.

FRANCES JEAN BIDDLE
B.S., A.M.; Instructor in Physical Education and Biology, Basketball Coach for Girls.

Few if any members of the College staff work more steadily and perhaps with less spoken appreciation than those who provide the students with their daily vitamin dosage. In spite of our frequent thoughtless complaining, we are sincerely grateful to Mrs. Donner and her co-workers for their many hours of conscientious labor.

As Superintendent of Buildings and Grounds, Louis Underwood plans and coordinates the work of one of the most vital groups on the campus. Especially during the past two years, with major improvements in the physical facilities of the College, this group has given of their time and energy often beyond the legal or minimum requirements of their jobs. In spirit and in effort, these men are an integral part of the College family, and the students are gratefully aware of their interest and concern.

Standing: Frances L. Biddle, Director of Women's Residence Halls. Left to right, *seated:* Mrs. Sue Davis, R.N., Nurse; Ida Ruth Lewis, Head Resident, Lawrence Hall; and Reba Parsons, Head Resident, Ritter Hall.

Standing: Mrs. Dorothy J. Gilbert, Secretary to the Dean. Left to right, *seated:* Robbie Jean Ensminger, A.A., Secretary to the President; Nancy Ann Waters, A.A., Secretary to the Registrar.

. . . to grow through study

STUDENT BODY OFFICERS

BILL ALLEN, President

DWAIN FARMER, Vice-President

DeVAUGHN WADSWORTH, Treasurer

DOLORES MYNATT, Secretary

TOWNSEND MEMORIAL HALL

Burroughs

JUNIO[illegible]IOR CLA[illegible]

[illegible]LLIS FO[illegible]President [illegible]ARBARA PICKEL, Secretary and Treasurer

BARBARA AKERS

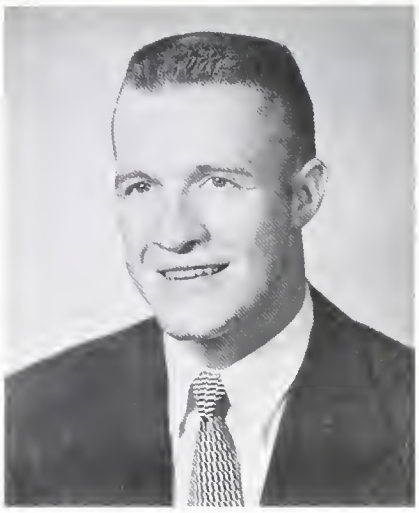

BILL ALLEN

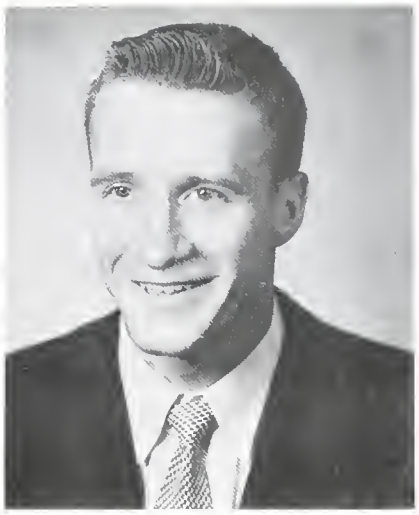

BOB ALLEN

SUE BARNES

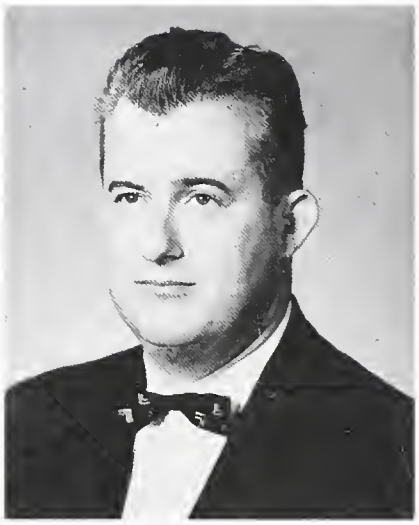

ROBERT BLEDSOE

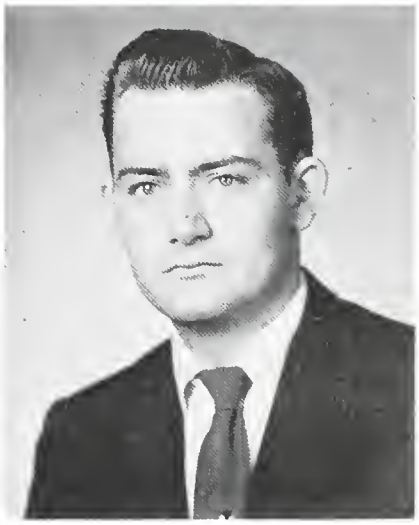

LARRY BORDEN

CARMELIA BRYANT

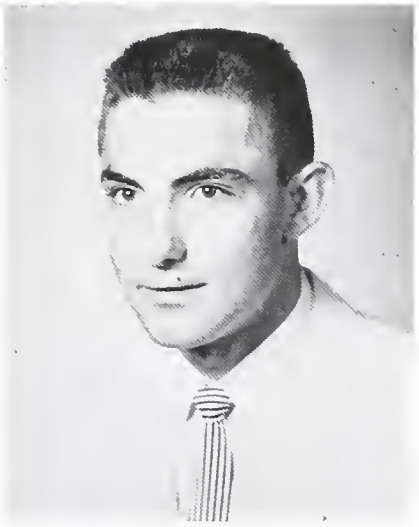

CLAUDE CATRON

JOYCE CLITES

PAUL CONNER

CHARLOTTE CUPP

PATSY DeLOZIER

EDDIE LYNN DICKEY

FLORENCE EDWARDS

ORAN ELROD

BOB ERWIN

PHYLLIS FOX

EARL FERGUSON

29465

AL GALLOWAY

WILIAM S. GAMBLE

DOROTHY GILBERT

RICHARD GILBERT

BILLIE DEAN HALEY

ALICE HARDWICK

ROMA FAYE HARRIS

JOSEPH P. HINDS

FRANK HUGES

MERNER - PFEIFFER LIBRARY
TENNESSEE WESLEYAN COLLEGE
ATHENS, TENNESSEE

VIOLA HUSKEY

REGENIA LAWSON

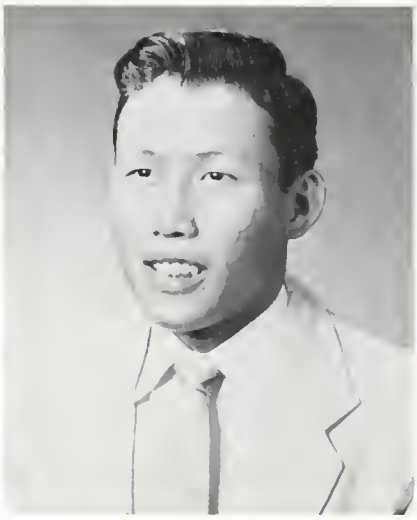

TECK SENG LIAN

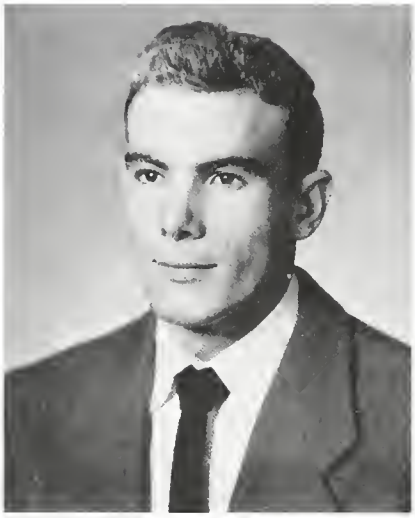

THOMAS BLAIR LILLARD

GEORGE LUSK

JAMES D. McQUAIN

LAWRENCE MARTIN

JAMES MASON

CHARLOTTE MILTON

FRANKLIN MULLINS

DELORES MYNATT

CLIFFORD M. O'DELL

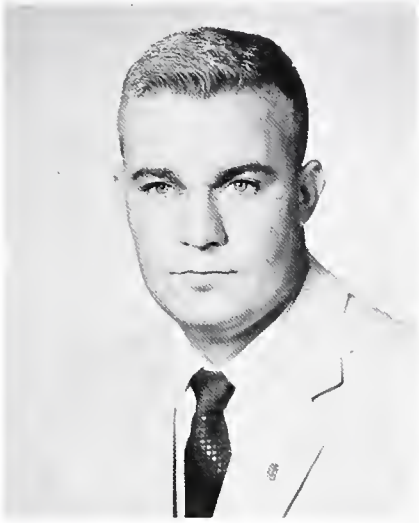

JAMES PATTERSON

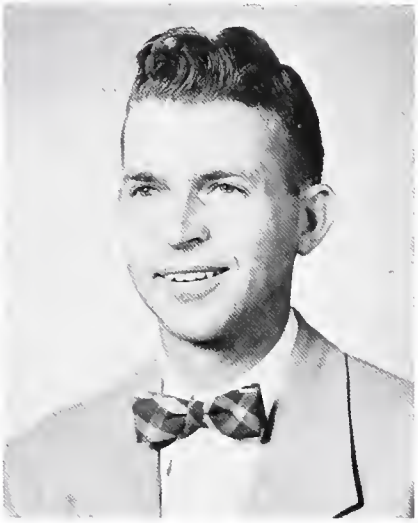

ROY LEE PATTON

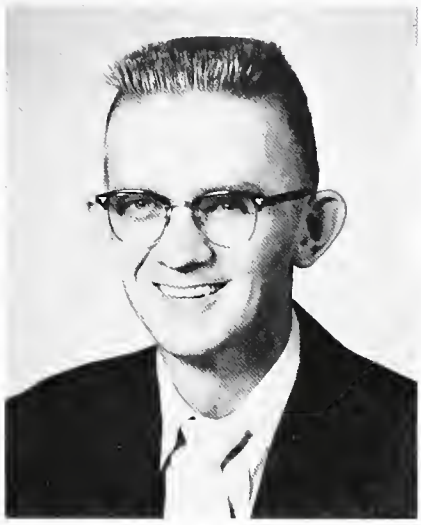

OWEN PECK

BARBARA PICKEL

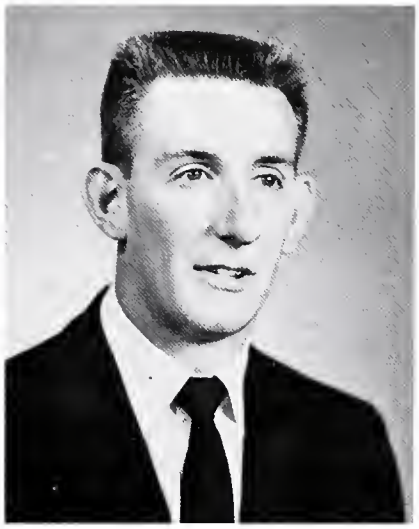

HUGH M. REYNOLDS

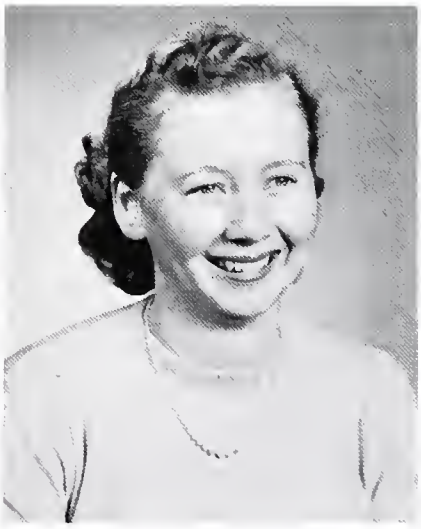

RUBY RICHARDSON

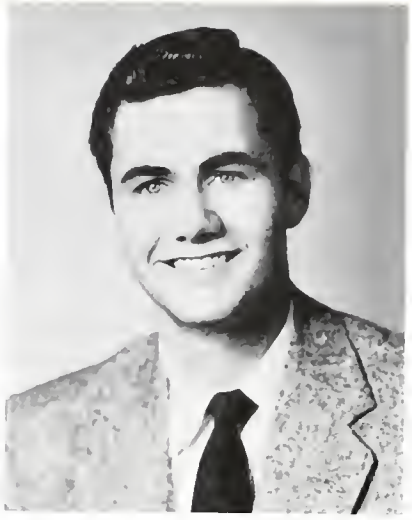

RAY ROBINSON

PAUL STARNES

JACK P. THACKER

DAVID TUCKER

HAROLD L. TURNER

FRANCES TREW

CHARLES TROTTER

MARY WARNER

AILEEN WATKINS

VIRGIL WHITLOCK

PHYLLIS WILLIAMS

GEORGE WILSON

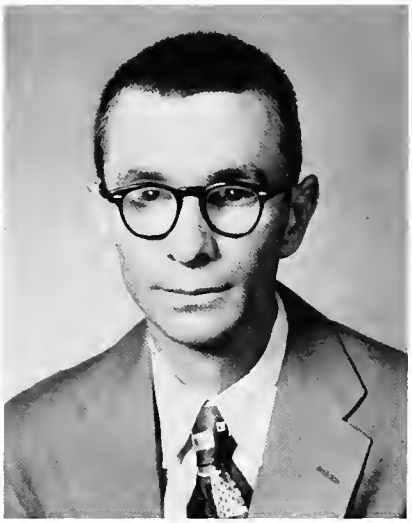

HUGH L. WILSON

JERRY WILSON

WALTER E. WILSON

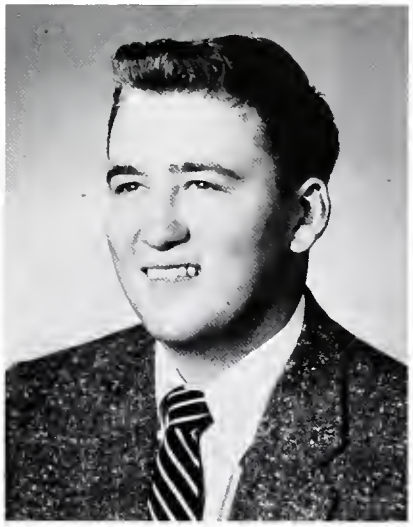

JOHN WITHERS

BOYD WOODY

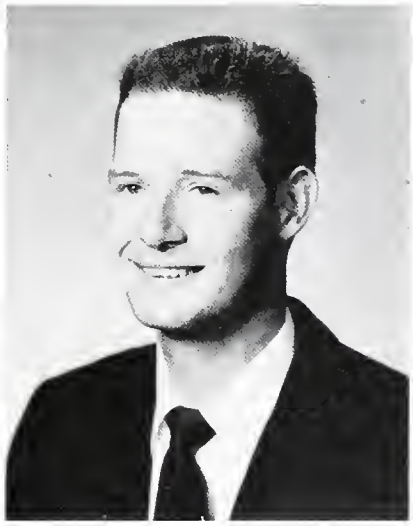

KENNETH WYNN

RAY BOWERING
Vice-President

HELEN HAMMER
Secretary-Treasurer

BILL BUTTRAM
President

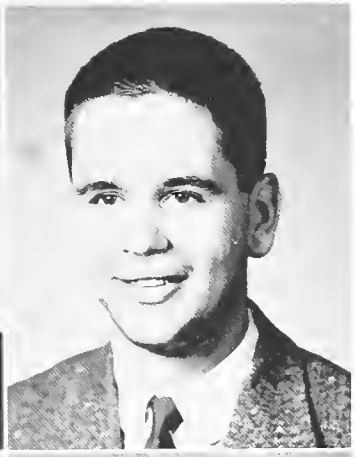

NORMA ABBOTT
BILLY AKINS
DAVID ARNURIUS

MARTHA BARKER
RAY BOWERING
WINTON BOYNTON

CLARICE BRACKETT
CLARENCE BURRELL
ANN C. BUTTRAM

BILL BUTTRAM
GERALDINE CAMP
PATTI CAMPBELL

LUTHER CARROLL
GABE CLARK
BOB CLARKE

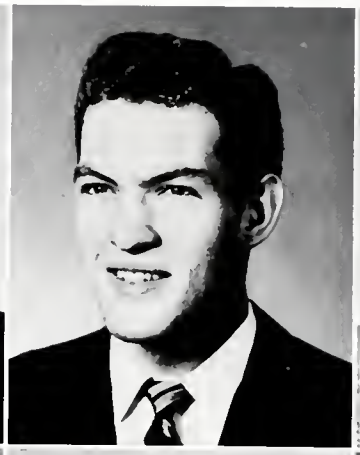

BETTY JOAN CLAYTON
JOE CRABTREE
DORIS ANN CROWELL

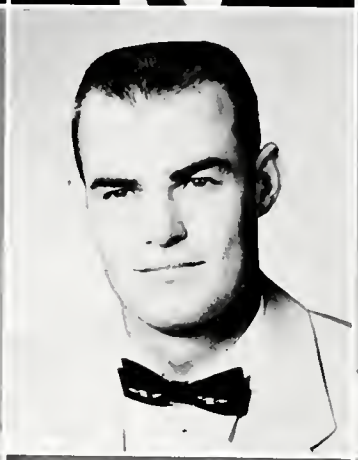

DWAIN CULBERSON
HELEN LEE DALLAS
JAMES E. DAVIS

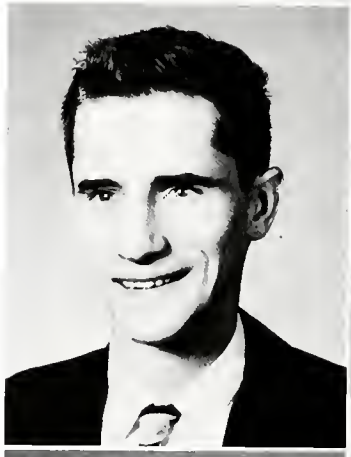

EDDIE DEAL
EDDIE DODSON
DWAIN FARMER

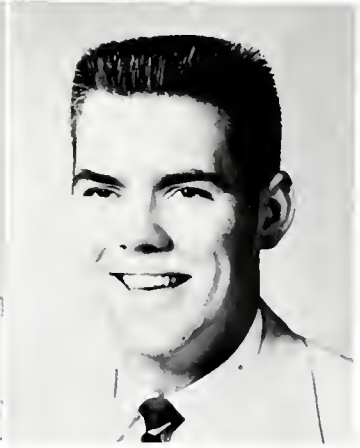

COLEMAN FERGUSON
POLLY GLASS
JIMMY GRANT

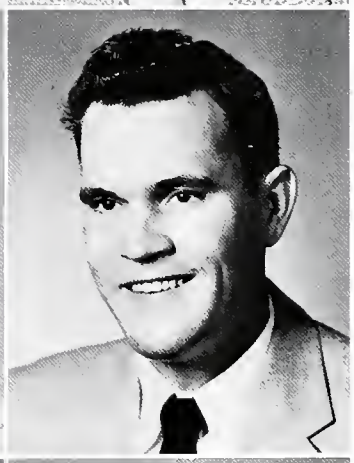

CHARLOTTE GUINN
HELEN HAMMER
ANDREW HARBISON

JAMES HARRIS
NANCY HARRISON
SHIRLEY HIXSON

HAROLD E. HOOK
BARBARA HUFFAKER
DOLORES INGRAM

JOYCE IRWIN
BOB JENKINS
RAYMOND KEATON

FRANK KENNEDY
LOIS LANCE
CAROLE JUNE LEE

RALPH LEWIS
DAVID LOWERY
JOHN McAMIS

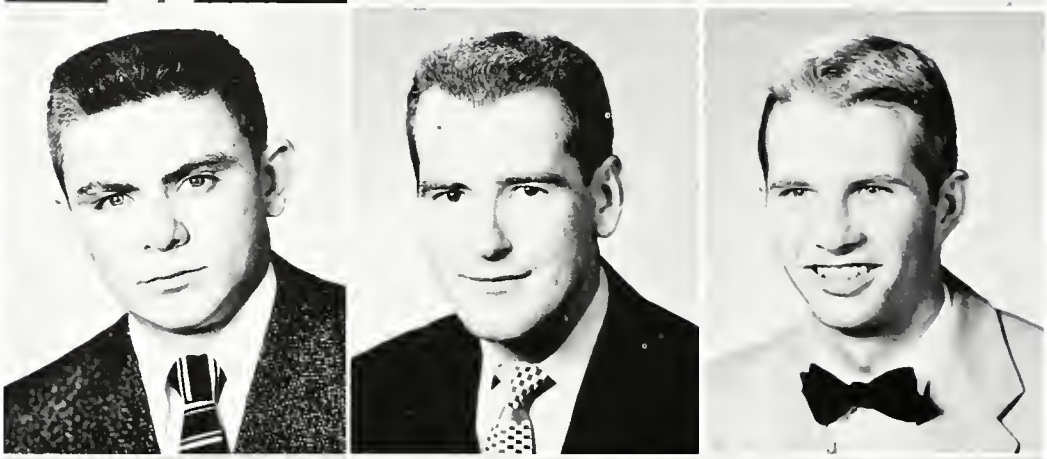

CLINTON MAPLES
DICK MENDENHALL
JERRY D. MILLER

ROYAL MINISH
GWENDOLYN MORRISON
DAVE MORROW

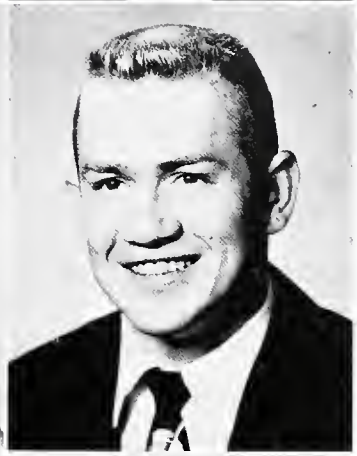

WALTER E. MOSES
JUNE PARDUE
MYRON PEAVYHOUSE

SHIRLEY POE
RICHARD RAPACIOLI
HENRY RIVIERE

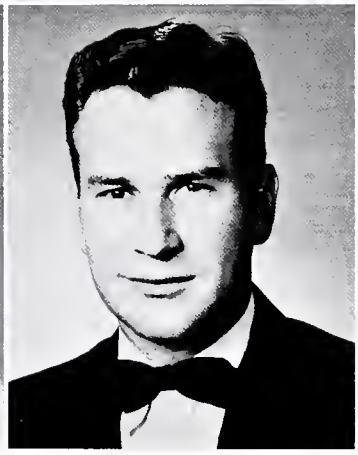

PATSY ROBINETTE
JASPER ROGERS
PEGGY ROGERS

CAROLYN RULE
BILLIE SCHUMPERT
PEGGY SHELL

MARVIN TREW
BETTY C. WARD
DeVAUGHN WADSWORTH

ROGER WALL
RAY D. WATKINS
JO ANN WHITE
BILLY WILKERSON
EDDIE WILLIAMS
AUDREY WISE
ALICE WOOD

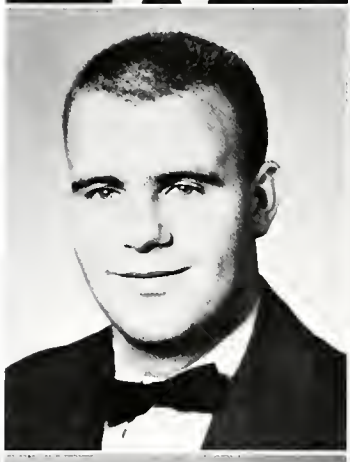

GEORGE WYATT
Vice-President

JANE FULLER
Treasurer

BILL HEATER
President

LOIS DUGGAN
Secretary

KENNETH ALLEN
PATRICIA ANDERSON
THOMAS ARMSTRONG

STEVE AVALLONE
PHYLLIS BAKER
JOHNNY BARHAM

CHARLES BOGGS
GEORGE BORDEN
JAMES R. BOWERS

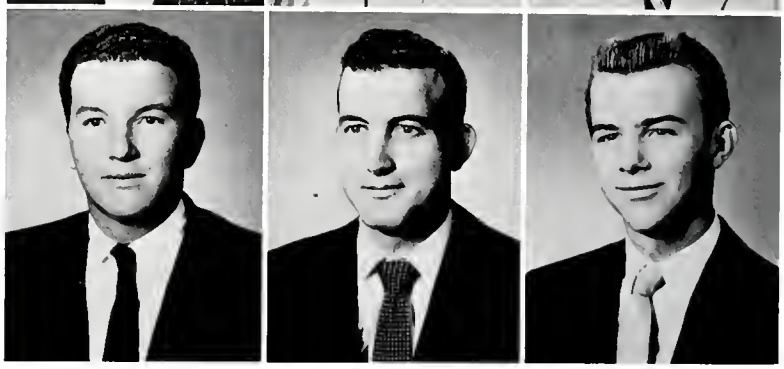

WAYNE EDWARD BROOKS
ANDREW BROWN, JR.
THOMAS BROWNSEY
PEGGY BURGAN

ROSEANN CACCIOLA
DAN CAMPBELL
ROSEMARY CARD
CLARA LEE CARROLL

FRANCES CATE
MARY CHEEK
IDA RAY COOKSEY
CHARLES COLYER

VON COOK
CARLOS CORREDOR
L. N. CRABTREE
JOYCE CRAIG

SAMMY CRAIG
BEACHER CREASMAN
SHEILA DAVIS
MILDRED DAVIS

THOMAS DILLARD
PATRICIA ANN DOYLE
FRANK DUCKWORTH

JACK DUGGAN
LOIS DUGGAN
MARY JO ELLIS

MARGARET ELSEA
DIANE FLANNIGAN
NANCY FRENCH

JANE FULLER
MARY F. GARDNER
MERTON GATES
THOMAS GOSE

SAM GRUBB
PAUL GUFFEY, JR.
GUSTAVO GUITERREZ
MARTHA HARDIN

JOE HARRELL
WILLIAM HARRIS
WILLIAM HEATER
DAVID HENDERSON

WILLIAM HENRY
WILLIAM HICKS
WILLIAM RAY HINTON
ELIZABETH HOWELL

JERRY HOWELL
EDDIE HYSINGER
LOWRY ISBELL
NANCY HUFF

ROBERT JOINES
ARTHUR JONES
KATHRYN JUSTICE

ARRANTS KENNEDY
CAROL KENNEDY
PAUL KETRON

SUSHIL KHOSLA
HARRIET KING
JOE KINSER

FAYE KIRKLAND
JON LACKEY
PAUL LACKEY
VIRGINIA LADY

ROY LAMB
KATHRYN LASSITER
DENNY LEE
BILLY LINDSAY

ROBERT LOFTIS
JO ANNE LOWRY
WILLIAM A. LOY
WALTER McMILLAN

GEORGIA MAJORS
WILLIAM R. MALCOHM
BETTY MARKWOOD
BOBBIE JEAN MARTIN

RAYMOND MASSENGILL
MARY M. MAYNARD
SUSAN MONTGOMERY
DONALD MYNATT

CHARLYE FAYE NEWMAN
LILLIAN NICKLE
PAULINE NITZSCHKE

JOHN NORRIS
JOAN OGLE
DAISY ORR

PHYLLIS OWENBY
ANN OWENS
VERMONT OWENS

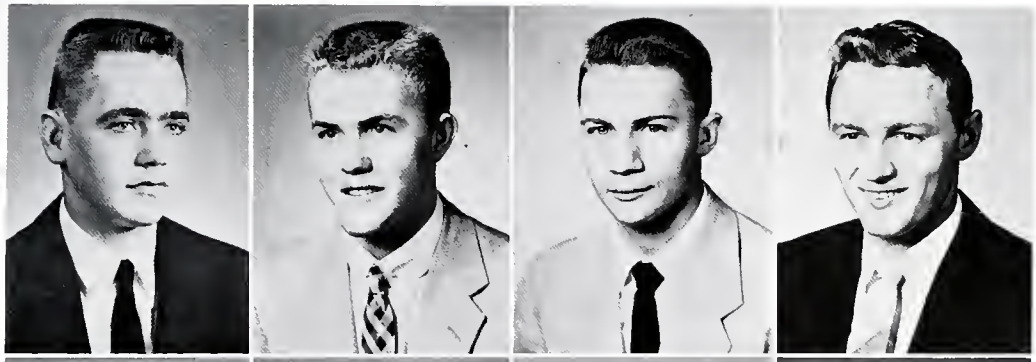

JAMES R. PACK
JIMMY PARRIS
D. LEE PATTERSON
ROBERT H. PATTERSON

DANIEL L. PAUL
J. WAYNE PAUL
RITA PEARSON
BARBARA JEAN POWELL

LINDA LEE QUILLIN
LARRY G. QUINN
CARRIE LEE ROBERTS
BETTY LOU ROBINETTE

ELEANOR SUE RODDY
BOBBIE SANDERS
PAUL SEATON
NORMA JOYCE SHARP

ELLIS B. SHEALY
JIMMY SHELLEY
CHARLES SHOCKLEY
CARROLL SISK

CHESTER SMITH
WILLIAM THOMAS
FERNANDO TORRES

JAMES TOWNSEND
JANE TREW
MAX A. TREW

MARGARET TUMLIN
RONALD TURNER
WILLIAM VELEZ
HARRY VESTAL

DONALD WADE
FRANK WAGNER
HOYLE LEE WALKER
KENNETH WALKER

MARTHA WALKER
JAMES WATKINS
CARRIE ANN WATSON
WHEELER WATTENBARGER

HENRY WEBB, JR.
BRUCE WENTWOTH
SHERRILL WHITEHEAD
JO WILLIAMS

ROBERT LEE WILLIAMS
CLINTON T. WILSON
SARAH JOAN WILSON
JAMES WYNN

. . . to grow through cooperation

Left to right, *seated:* Charlotte Cupp, Teck Seng Lian, Ronnie Knight, Ida Ray Cooksey, DeVaughn Wadsworth, Helen Hammer. *Standing:* Bob Allen, Dolores Mynatt, Bill Buttram, Jo Ann White, William Heater, Bill Allen, President; Dwain Farmer, Charlotte Guinn, William Hicks.

Student Council

The Student Council is the group through which the student body works with the faculty and administration. The purpose of the Student Council is to moderate affairs of the student government with definite concern for the best interests of the students. It is both an honor and responsibility to serve on the Council.

Left to right, *seated:* Barbara Akers, Charlotte Cupp. *Back row:* Mr. A. H. Myers, Mr. E. G. Rogers, Dr. F. Heisse Johnson, Shirley Hixson, Mr. William M. McGill, Barbara Huffaker.

Religious Activities Committee

The Religious Activities Committee coordinates the work of the three societies concerned with Christian living: The Life Service Volunteers, the Student Christian Association, and The Wesleyan Fellowship. Any consideration which has to do with the religious welfare of the student body is the responsibility of this Committee.

The religious activities include "Religion in Life Week," "Brotherhood Week," the bringing of outstanding religious leaders to the campus for a day's visit or for a chapel address, and any other event of a religious nature that involves the entire student body.

Left to right, *first row:* Shirley Hixson, Charlotte Cupp, Patricia Doyle, Alice Wood, Sue Barnes, Peggy Burgan, Virginia Lady. *Second row:* Josephine Williams, Nancy Huff, Margaret Elsea, Florence Edwards, Carole Lee, Clara Lee Carroll, Aileen Watkins, Barbara Huffaker. *Third row:* Mr. A. H. Myers, Walter Wilson, Harold Hook, Frank Wagner, Carroll Sisk, Richard Rapacioli, Raymond Massengill, Eddie Williams, Dr. F. Heisse Johnson.

The Life Service Volunteers is composed of students who have decided to enter some type of professional service in the Christian church. Some plan to enter the ministry; others plan to become church secretaries, directors of religious education, missionaries, recreational leaders, or ministers of music; still others plan to become teachers of religion in church-related colleges. This organization, with the Student Christian Association, plans weekly programs for Wesleyan Worship. Its highest purpose is to help the students to face their everyday problems in a Christ-like way.

President: Charlotte Cupp
Vice-President: Shirley Hixson
Secretary-Treasurer: Alice Wood

Life Service Volunteers

Left to right, *first row:* Barbara Huffaker, Frances Trew, Barbara Akers, Dolores Mynatt, Alice Wood, Sue Barnes, Betty Carolyn Ward, Aileen Watkins, Patricia Doyle. *Second row:* Helen Hammer, Virginia Lady, Nancy Huff, Lois Duggan, Martha Barker, Margaret Elsea, Ida Ray Cooksey, Peggy Burgan, Clara Lee Carroll, Margaret Maynard, Carrie Lee Roberts. *Third row:* Ann Buttram, Peggy Rogers, Patsy Robinette, Pauline Nitzschke, Josephine Williams, Phyllis Williams, Ann Howell, Roberta Cate, Florence Edwards, Rosemary Card, Carole Lee, Daisy Orr, Betty Robinette, Billie Schumpert. *Fourth row:* Joan Ogle, Audrey Wise, Kathyrn Lassiter, Harold Hook, Jimmy Grant, Walter Wilson, Raymond Massengill, James Center, Carroll Sisk, Frank Wagner, Jon Lackey, Eddie Williams, Shirley Hixson, Charlotte Cupp.

The Student Christian Association is open to any student who wishes to become a member. This organization is composed of students who are interested in seeing that the principles of a church-related college are brought before the student body.

The Student Christian Association meets jointly with the Life Service Volunteers each Wednesday night for worship and fellowship.

Student Christian Association

President: Barbara Huffaker
Vice-President: Albert Galloway
Secretary-Treasurer: Helen Hammer

Peggy Burgan, Charlotte Cupp, Nancy Huff, Martha Barker, Ida Ray Cooksey, Pauline Nitzschke, Carole Tumblin, Rose Evelyn Key, Margaret Maynard, Virginia Lady, Susan Montgomery, Particia Doyle, Carrie Lee Roberts, Bobbie Sanders, Clara Lee Carroll, Barbara Pickel, Patsy DeLozier, Doris Ann Crowell, Barbara Akers, Frances Trew, Joan Ogle, Rosemary Card, Viola Huskey, Rita Pearson, Dolores Mynatt, Miss Reva Parsons, Aileen Watkins, Betty Markwood, Billie Schumpert, Josephine Williams, Carrie Ann Watson, Ann Howell, Roma Faye Harris, Florence Edwards, Phyllis Williams, Faye Kirkland, Ann Buttram, Sue Barnes, Phyllis Fox, Peggy Rogers, Katherine Justis, Martha Walker, Kathyrn Lassiter, Mary Warner, Roberta Cate, Patsy Robinette.

Wesleyan Fellowship

President: Barbara Akers
Vice-President: Charlotte Cupp
Secretary: Ida Ray Cooksey
Treasurer: Viola Huskey

The Wesleyan Fellowship group is made up of the girls in Ritter Hall who meet each week for devotional services, with an occasional guest speaker. During the year various projects to help others are undertaken.

Left to right, *seated:* Harold Hook, Charlotte Guinn. *First row:* Sue Roddy, Daisy Orr, Dr. Enid Bryan, Lois Duggan, Clara Lee Carroll, and Betty Robinette. *Second row:* Jon Lackey, Phyllis Williams, James Center, James Grant.

The Bulldog has made considerable progress toward becoming a senior college publication. To reach this achievement required the unselfish cooperation of a well-rounded staff and a creative advisor. The major purpose of any college newspaper is to build and keep school spirit high. The Bulldog has met this challenge with enthusiasm and hard work.

Bulldog Staff

Co-editors . . . . . Charlotte Guinn and Harold Hook
News staff . . . . . Clara Lee Carroll, James Bowers, Betty Robinette, Reginia Lawson, Sue Roddy, Phyllis Williams, Owen Peck
Features and Art . . . . . Joyce Clites
Sports . . . . . Jon Lackey
Photography . . . . . James Grant and Richard Rapacioli
Exchange and Typing . . . . . Daisy Orr and Lois Duggan
Bus. and Circulation . . James Center and Bruce Wentworth
Faculty Advisor . . . . . Dr. Enid Bryan

Left to right, *SEATED:* Betty Carolyn Ward, Frederick Shoemaker, Harold Hook, Barbara Akers, Helen Hammer. *STANDING:* Ida Ray Cooksey, Sue Roddy, Barbara Pickel, Phyllis Williams, Raymond Massengill, Helen Lee Dallas, Sue Barnes, Charlotte Milton. Not pictured: Robert Jenkins, Sports Editor.

NOCATULA Staff

Conferences with photographers, printers, and staff . . . theme ideas, copy, photography schedules and deadlines . . . these are a few of the details which make the life of an annual staff member feverishly and gloriously hectic. But somehow in the excitement and tension of such activity we develop a deeper appreciation of the College, its problems and possibilities. If the staff has given these pages something of its own loyal enthusiasm, our aim has been achieved.

Left to right: Miss Mary Greenboe, advisor; Mr. E. G. Rogers, associate advisor; Mr. William M. McGill, advisor; Barbara Akers, co-editor; Helen Hammer, editor.

Tennessee Wesleyan College Choir

Jack Thacker, president
Patsy Robinette, secretary
Charles Seepe, business manager

Phyllis Fox, vice-president
Barbara Pickel, treasurer
Ann Howell, reporter

Dolores Mynatt, technical assistant
Sue Barnes, Patsy DeLozier, Martha Barker, wardrobe mistresses

Left to right, *FIRST ROW:* Alice Wood, Dolores Mynatt, Reginia Lawson, Rosa Evelyn Key, Nancy Harrison, Martha Hardin, Jo Williams, Virginia Lady, Martha Barker, Nancy French, Patsy DeLozier, Frances Trew. *SECOND ROW:* Aileen Watkins, Patsy Robinette, Barbara Pickel, Bob Clarke, Bob Allen, Ray Bowering, Phyllis Fox, Sue Barnes, Charlene Blackburn, Ralph Lewis. *THIRD ROW:* Jack Thacker, Joan Ogle, Ann Howell, Audrey Wise, Eddie Williams, Kenneth Walker, Joseph P. Hines, Kathryn Lassiter, Bobbie Jean Martin, Mary Warner, Charles Seepe. *FOURTH ROW:* Harry Vestal, Frank Kennedy, Hugh Reynolds, Eddie Deal, John Withers, Gabe Clark, Al Galloway, Ray Ledford, Kenneth Wynn. Accompanist, Billie Dean Haley. Not Pictured: George Flint, Sheilah Davis, Charlotte Milton, Grace Coates.

PROFESSOR JACK HOUTS, Director of Music and conductor of the T. W. C. Choir.

A world of fun and enriching fellowship along with much hard work — the members of the T. W. C. Choir experience this and much more as they strive to bring both spiritual inspiration and delightful entertainment to an increasingly wide audience. On April 27, 1956, the Choir met its greatest challenge and most glorious opportunity as it performed before delegates from more than forty nations at the General Conference of the Methodist Church in Minneapolis. The invitation to the Choir from the Conference is a signal tribute to both the capable leadership of Director Jack Houts and the loyal appreciation of President Martin.

The forty-five members of the organization spend several months in preparation and "digging" before traveling throughout immediate and far-reaching vicinities to represent the College in the presentation of sacred concerts before congregations of the Methodist Church. In past seasons they have appeared in churches from Florida to Virginia, on radio programs and on television networks from Atlanta, Knoxville, and Johnson City. Further, the Choir has assisted Athens vocal groups in several performances of "The Messiah," appeared with the Chattanooga Philharmonic Association, presented programs for numerous high schools, and staged its own successful productions of major musical comedies: "The Red Mill", "Desert Song", "Rose Marie", "Naughty Marietta", "The Vagabond King", and "Oklahoma!"

Memories may readily be recalled of the friendships, laughter, sweat, and the unexplainable feeling of satisfaction when we reflect upon the Choir and all it means.

Left to right, *SEATED:* Louise Orr, Clara Lee Carroll, Betty Carolyn Ward, Mrs. Vera Coe, Assistant Librarian, Joyce Erwin, Mary Frances Cheek, Betty Markwood. *STANDING:* Sue Roddy, Barbara Powell, Florence Edwards, Mrs. Claryse D. Myers, Librarian, Bob Hamilton, Paul Stames, Phyllis Williams, Roseanne Cacciola.

Library Staff

Left to right, *SEATED:* Audrey Wise, Margaret Rowden, Mildred Davis, Helen Lee Dallas. *STANDING:* Boyd Woody, Helen Hammer, George Wilson, Mrs. Martha B. Hale, Instructor in Art, Lawrence Martin, Dolores Mynatt.

Art Club

FIRST ROW: Claude Catron, president; Ronnie Knight, vice-president; Virgil Whitlock, sergeant-at-arms; Jo Ann White, secretary-treasurer; Teck Seng Lian, Merrill Smyth. *SECOND ROW:* Dolores Ingram, Viola Huskey, Barbara Akers, Lois Ann Lance, Barbara Pickel, Phyllis Williams, Grace Coates, Martha Barker, Lawrence Martin, Bill Lindsey, Jackie Henderson. *THIRD ROW:* Boyd Woody, Doyle Fowler, Tom Brownsey, Eddie Cartwright, Jerry Wilson, Larry Quinn, Gabe Clark, Joe Crabtree, C. R. Ferguson, Dwain Farmer, Dick Mendenhall, Ray Bowering, Ray Keeton, Harold Turner.

"W" Club

Until this year there were two letter clubs on the campus, one for girls and one for boys. This year the two clubs were combined to form the "W" Club. The club was reorganized, and a new constitution was drawn up and approved. The purpose of the organization is to promote athletics on the campus. Any student lettering in football, basketball, baseball, tennis, or cheerleading is eligible for membership.

Left to right, *FIRST ROW:* Aileen Watkins, secretary; Barbara Akers, first vice-president; Viola Huskey, president; Martha Barker, second vice-president; Barbara Huffaker, treasurer; Miss Jean Biddle, sponsor. *SECOND ROW:* Dolores Mynatt, Ida Ray Cooksey, Lois Ann Lance, Barbara Pickel, Grace Coates, Phyllis Williams, Audrey Wise, Frances Trew, Jo Williams, Mary Cheek. *THIRD ROW:* Nancy French, Charlotte Milton, Joan Ogle, Bobbie Jean Martin, Anne Owens, Joyce Craig, Martha Walker, Kat Justis, Norma Abbott, Shirley Hixson, Patricia Anderson, Charlye Faye Newman.

Women's Athletic Association

The Women's Athletic Association was formed last year to develop a strong intramural program for girls through sports tournaments with the numerous organizations on the campus.

Left to right, *FIRST ROW:* Owen Peck, vice-president; James B. Patterson, president; Polly Glass, secretary; Alice Wood, treasurer. *SECOND ROW:* Dr. Alf Walle, sponsor; Doris Ann Crowell, Jo Ann Wilson, Billie Dean Haley, Denzil Patterson, Larry Borden. *THIRD ROW:* Don Wade, Oran Elrod, John Withers, Ray Bowering, Robert Clarke.

Future Business Leaders of America

The primary purpose of the Future Business Leaders of America is to develop competent, aggressive business leadership. Mr. Owen Peck of the Wesleyan Chapter was elected state president of F.B.L.A. for Tennessee for 1955-56. While representing Tennessee at the National Convention in Chicago, President Peck accepted a plaque for the Wesleyan Chapter in national recognition of their outstanding work.

Left to right, *FIRST ROW:* Kat Justis, Roseanne Cacciola; Martha Walker, secretary; Barbara Akers, president; Lois Ann Lance, treasurer; Charlye Faye Newman. *SECOND ROW:* Dick Mendenhall, Walter Wilson, Gwen Morrison, Joyce Irwin, Clara Lee Carroll, Mary Cheek, C. R. Ferguson, Bill Heater. *THIRD ROW:* Doyle Fowler, Eddie Cartwright, Junior Pruett, Ronnie Knight, Joe Crabtree, Dwain Farmer, Ray Keeton, Merton Gates. *NOT PICTURED:* Hugh Reynolds, vice-president.

Independents

Left to right, *SEATED:* Teck Seng Lian, reporter; Helen Hammer, vice-president; Richard Gilbert, president; Nancy Harrison, secretary; Henry Riviere, treasurer. *STANDING:* Dr. F. Heisse Johnson, sponsor; Barbara Pickel, Jo Ann White, Barbara Akers, Coleman Ferguson, Alice S. Hardwick, Billie Dean Haley, Phyllis Fox.

Alpha Beta Honorary Fraternity

Alpha Beta is a new name on the Wesleyan campus this year. This organization is the successor to what was formerly Beta Chi Chapter of Phi Theta Kappa, national junior college honorary scholastic society.

The purposes of this organization are to promote scholarship, to develop character, and to cultivate fellowship.

Our most successful activity this year was the "sock-hop," held on Halloween in Black Dining Hall. We have spent most of the year organizing Alpha Beta and expect to have a full program in the near future.

Left to right, *SEATED:* Dr. Helen Richards, Miss Mary Greenhoe, Mr. William M. McGill, Mr. Carl Honaker, Miss Robbie Ensminger. *STANDING:* Martha Barker, Jo Ann White, Miss Jean Biddle, Kenneth L. Wynn, Mr. G. A. Yates, Claude Catron, Larry Borden, Barbara Pickel, Patsy Robinette.

Pan-Hellenic Council

The Pan-hellenic Council is composed of three faculty members and the presidents and sponsors of each fraternal organization on the campus. The purpose of the organization is to plan and supervise the activities of the Greek letter societies and to relate these activities to the total program of the College.

Left to right, *FIRST ROW:* Winton Boynton, Service Officer; Richard Gilbert, Chaplain; Jack Ritchie, President; Prof. Richard M. Johnson, Co-Advisor; Miss Carol Ann Kennedy, Sweetheart; Dr. Alf H. Walle, Co-Advisor; Robert Clarke, Treasurer; Bernard Patterson, Vice-President; Billy L. Akins, Secretary. *SECOND ROW:* Connie Sherlin, Arrants Kennedy, Charles Broadwell, Rhea Watkins, Dewayne Culberson, George Lusk, Vermont Owens, Robert Davis, Merton Gates, Owen Peck, Ronald Turner, Wayne Brooks, Frank Hughes, Roy Patten, Clinton Wilson. *THIRD ROW:* Andrew Jackson Brown, Bill Harris ,Paul Guffey, Oran Elrod, Robert Bledsoe, Ray Bowering, James McQuain, George Borden, Joe Crabtree, Bob Purdy, Robert Hayes, Dwain Farmer, Kenneth Allen. *FOURTH ROW:* James Davis, Hoyl Walker, Johnny Milton, Robert Patterson, Mick Henderson, Eldie Dickey, Max Trew, Clifford O'Dell, Ray Keeton, Johnnie Lackey, Robert Jenkins, Johnny Norris. *NOT PICTURED:* Fred Belk, Clarence Burrell, Dan Campbell, Earl Carmichael, Charles A. Colyer, Jack Conner, L. N. Crabtree, Edward Dew, Carol Dickson, Edward Dodson, James Duckworth, Wayne Godfrey, Morris Greene, John Gninn, Andrew Harbison, Robert Harris, William Heater, Harold Hicks, Robert Jackson, Charles Liner, David Lowry, Jimmy Mason, Charles Parkinson, Hal Plemons, Jack Ramey, Richard Ray, Jasper Rogers, Charles Seepe, William Templeton, James Townsend, Charles Trotter, James Watkins, Ivan Wiggins, Kenneth Wynn, Bill Leslie, Robert Vestal, James Wiggins, Harry Sherman, Robert Coker, James Garrett, William Millsaps, Thurston Duggan, Randolph Lee, Gordon Shell, Kenneth Hackler, George Smith, Earl McCosh, George Captain, Edward Bain, Allen Eldridge.

Miss Carol Ann Kennedy, Sweetheart of the Veteran's Club, is greeted by its President, Jack Ritchie.

Veterans Club

The Veterans' Club is a new organization which was formed to provide information and aid to the veterans of Tennessee Wesleyan College. The club got off to a good start by building the winning float in the Homecoming Parade. Among other projects which the club completed during the year were the building of a student bulletin board and the presentation of an American flag to the school.

Z M E . . . Zeta Mu Epsilon

Left to right, *FIRST ROW:* Lois Duggan, Dr. Helen Richards, sponsor. *SECOND ROW:* Nancy Huff, Charlotte Cupp, Phyllis Williams, Carolyn Rule, Martha Barker, Daisy Orr. *THIRD ROW:* Jane Fuller, Georgia Majors, Carrie Ann Watson, Jo Williams, Virginia Lady, Pat Anderson, Charlotte Milton.

Martha Barker, president
Carolyn Rule, vice-president
Charlotte Cupp, secretary
Phyllis Williams, treasurer
Dr. Helen Richards, sponsor

With Dr. Helen Richards as our sponsor, we began the year with enthusiasm. Activities during the year included a taffy pull; a "come-as-you-are" breakfast, given by our patronesses Mrs. Irene Houser and Miss Florene Peck; a party announcing our Sweetheart, Jim McQuain; and a Christmas dinner, also given by our patronesses. With the help of nine enthusiastic pledges, we successfully carried off the January dance. The theme was "Dancing in the Dark", and decorations were in silver and black, with revolving lights and a mirrored chandelier. The sorority was honored when Carolyn Rule was chosen both Homecoming Queen and Sophomore Class Beauty, Jane Fuller was elected Freshman Class Beauty, and Charlotte Milton was voted "Most Friendly Coed."

HΥΓ . . . Eta Upsilon Gamma

FRONT, left to right: Jo Anne Lowry, Lillian Nickles. *SEATED:* Sue Barnes, Patricia Ann Doyle, Joyce Craig, Patti Campbell, Shirley Hixson, Helen Hammer, Ann Owens. *STANDING:* Mrs. F. Heisse Johnson, sponsor; Patsy DeLozier, Betty Robinette, Barbara Pickel, Helen Lee Dallas, Billie Dean Haley, Bobbie Jean Martin, Betty Carolyn Ward, Barbara Huffaker, Nancy French.

Barbara Pickel, president
Barbara Huffaker, vice-president
Billie Dean Haley, recording secretary
Shirley Hixson, corresponding secretary
Helen Hammer, treasurer
Mrs. F. Heisse Johnson, sponsor

Ten Gammas returned to school in September of 1955, looking forward to a grand year. As a first step forward, we elected Gabe Clark our "Gamma Guy" and celebrated with a banquet in his honor at Newton's Restaurant. Anne Owens was a candidate for Homecoming Queen. In November we spent a "Starry Evening" at the home of our new patroness, Mrs. W. D. Sullins, for our annual rush party. Our nine new pledges were no sooner pledged than we went to work on our yearly dance. We were proud to present "The Dance of the Silver Bells" as the Christmas formal. Helen Hammer and Patti Campbell represented Gamma well when they were among the class favorites chosen by the student body. In February, the Gammas and their dates got into the spirit of St. Valentine's Day with a party. 1955-56 has been a very successful year for the Gammas, and many thanks are due our kind, willing and able sponsor, Mrs. Heisse Johnson. Our Gamma Guy, Gabe Clark, also deserves our warmest appreciation and love for his many kindnesses and favors.

K Δ Φ . . . Kappa Delta Phi

Left to right, *FIRST ROW:* Roberta Cate, Grace Coates. *SECOND ROW:* Frances Trew, Margaret Maynard, Shiela Davia, Martha Hardin. *THIRD ROW:* Ida Ray Cooksey, Peggy Shell, Delores Mynatt, Nancy Harrison. *FOURTH ROW:* Rosemary Card, Harriette King, Ann Howell, Audrey Wise, Patsy Robinette, Viola Huskey, Joan Ogle.

Patsy Robinette, president
Nancy Harrison, vice-president
Delores Mynatt, corresponding secretary
Ann Buttram, recording secretary
Audrey Wise, treasurer
Mrs. Jack Houts and Mrs. Jack Thacker, sponsors

Seven returning Kappas along with our co-sponsors, Charlotte Houts and Helen Thacker, began a successful year in high style. First of all, we elected as our favorite John Withers of Eta Iota Tau, a guy who in our opinion has proved to be an ideal "Kappa King." Early November found the Kappas and guests out at "Sloppy Joe's" enjoying an informal rush party. Rushing and pledge season produced nine Kappa pledges of whom we couldn't be more proud. These girls had a chance to show their creative ability one week later when we presented our annual dance, "Kappa Karnival" on November 19. Homecoming week-end brought back familiar faces as well as honors for the sorority. Two members were named fraternity sweethearts at the Pan-Hellenic dance. Ann Buttram was elected sweetheart of Phi Sigms, and Delores "Dedo" Mynatt was chosen by Eta Iota Tau. Needless to say, Kappa Delta Phi is proud of each and every sister and her individual part in the campus life at Wesleyan. We felt highly complimented in the election of Nancy Harrison as the "Most Talented" girl on the campus and Delores "Dedo" Mynatt as the Junior-Senior Class Beauty.

Σ I X . . . Sigma Iota Chi

Left to right, *FRONT ROW:* Geraldine Camp, Phyllis Baker, Carol Ann Kennedy. *SECOND ROW:* Miss Robbie Ensminger, sponsor; Sue Roddy, Carole Lee, Doris Ann Crowell, Aileen Watkins. *THIRD ROW:* Reginia Lawson, Norma Abbott, Jo Ann White, Charlotte Guinn, Susan Montgomery.

Jo Ann White, president
Charlotte Guinn, vice-president
Reginia Lawson, secretary
Doris Ann Crowell, treasurer
Aileen Watkins, sergeant-at-arms
Miss Robbie Ensminger, sponsor

Sigma Iota Chi began the year with a new sponsor, Miss Robbie Jean Ensminger. Events we will remember include a tea at the home of our patroness, Mrs. Rhea Hammer; our rush party; the impressive pledge service, also in Mrs. Hammer's home; the election of and party for our Sweetheart, Claude Catron; Christmas parties; the hilarious Slumber Party; a great time working on and at the "Sigma Sugar 'n' Spice"; and our Spring Banquet.

HIT . . . Eta Iota Tau

Left to right, *FIRST ROW:* Ray Bowering, John Withers. *SECOND ROW:* Jimmy Bowers, Mr. William McGill, sponsor; Eddie Deal, Kenneth Wynn. *THIRD ROW:* Ralph Lewis, Bruce Wentworth, Gabe Clark, Steve Avallone, Frank Kennedy, Eddie Williams.

Kenneth Wynn, president
Gabe Clark, vice-president
Eddie Deal, secretary-treasurer
Ray Bowering, sergeant-at-arms
Mr. Carl Honaker and Mr. William McGill, sponsors

Under the enthusiastic leadership of campus veteran Kenneth "Windy" Wynn, Eta Iota Tau enjoyed one of its most creative and busy years. With the able asaistance of his officers and members, Wynn directed the fraternity in the giving of a Thanksgiving basket, a clothing drive, dorm parties in both Ritter and Lawrence Halls, the distribution of polio drive stickers on parking meters on the city square, and a car-waah. During all these activities the boys were inspired by their Sweetheart, Delores "Dedo" Mynatt, who was presented at the Homecoming Dance. With their elections aa Gamma Guy and Kappa King respectively, Gabe Clark and Johno Withers brought further honor to the group.

ΘΣX . . . Theta Sigma Chi

FRONT, left to right: Claude Catron, Charles Seepe, Mr. M. Clifton Smith, sponsor. *SECOND ROW:* Bob Webb, James McQuain, Jerry Wilson, De Vaughn Wadsworth, Bill Buttram.

Claude Catron, president
Jim McQuain, vice-president
Bill Buttram, secretary-treasurer
Jerry Wilson, sergeant-at-arms
Mr. Clifton Smith, sponsor

Theta Sigma Chi enjoyed a year filled with honors for many of its members. President Catron was chosen Sweetheart of the Sigma Sorority and co-captain of the football team for 1956-57. Jim McQuain, vice-president, was chosen Sweetheart of the Zetas, and Bill Buttram was named president of the Sophomore Class. Jerry Wilson was chosen Best Looking in the Junior-Senior Class, and DeVaughn Wadsworth was elected treasurer of the Student Body. Perhaps the most colorful honor and distinction went to Charles Seepe for his inspired and inspiring performance in "Oklahoma!". An outstanding event of the year was the fraternity's Valentine Dance.

. . . Phi Sigma Nu

Left to right, *SEATED:* Don Wade, Larry Borden, Mr. E. G. Rogers, sponsor, Henry Riviere, Teck Seng Lian. *STANDING:* Beecher Creasman, Dwain Culberson, Boyd Woody, Lawrence Martin, Jerry Miller.

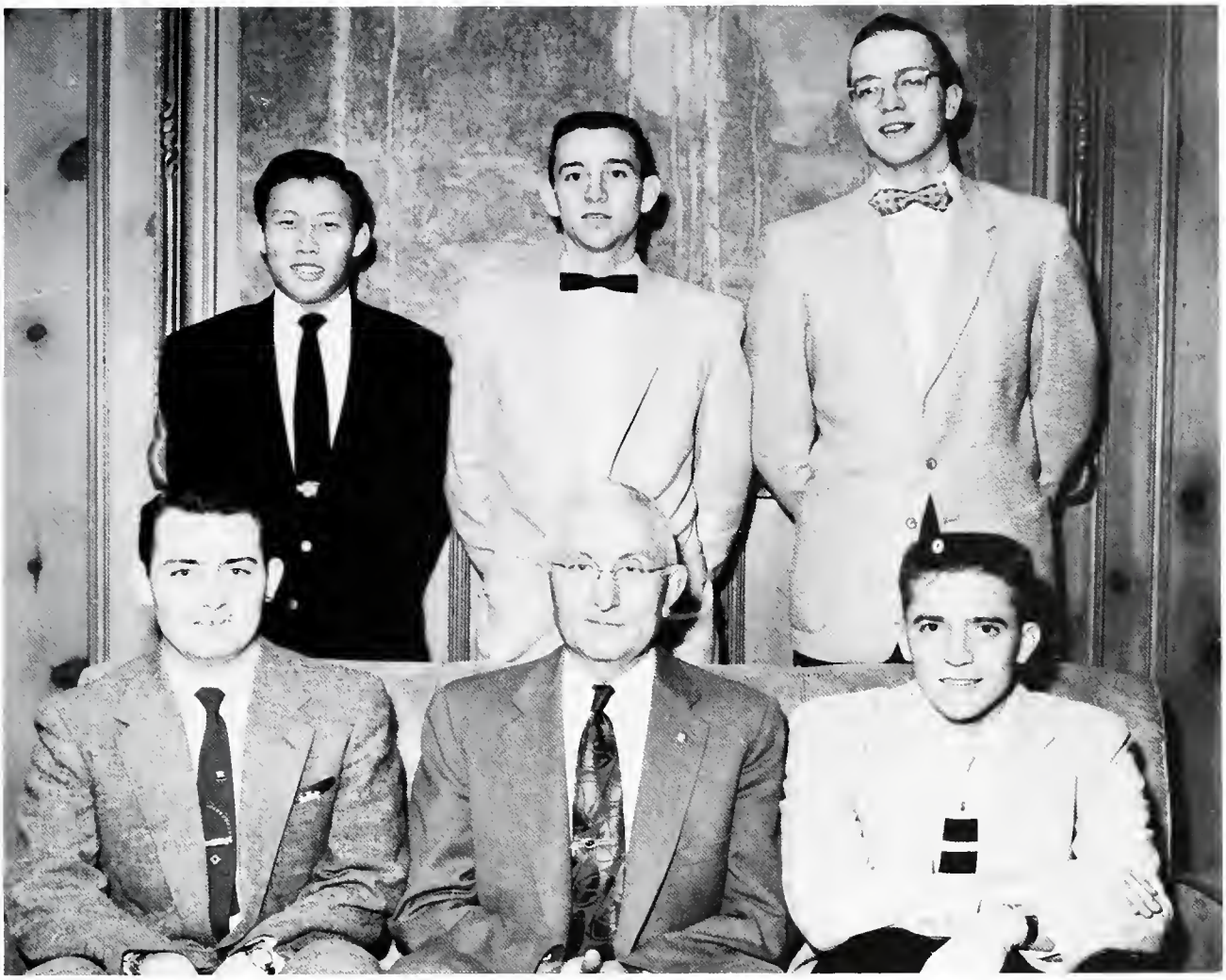

Larry Borden, president
Lawrence Martin, vice-president
Henry Riviere, secretary
Teck Seng Lian, treasurer
Boyd Woody, reporter
Mr. E. G. Rogers, sponsor

Never before has our fraternity enjoyed such success. Membership increased 120 per cent over that of last year. All the members are keen concerning their work in the fraternity, and the fraternity is especially proud of the individual scholastic achievements of her members. For the past two years one of her members has maintained the highest scholastic average for men students. The fraternity is also well represented in college athletics, boasting one member on the varsity basketball team and two on the varsity tennis squad.

. . . to grow through achievement

HOMECOMING

Miss Carolyn Rule was crowned Football Queen of 1955-56 at the Homecoming Football Game of October 8. Left to right: Wayne Swartout, Bulldog captain; Queen Carolyn Rule; Virgil Whitlock, co-captain of the Bulldogs; and the Queen's Attendants, Miss Anne Owens and Miss Jo Ann White.

MISS TWC

Miss T.W.C. of 55-56 hails from Athens, Tennessee. She is a member of the Freshman Class and the Sigmn Iota Chi Sorority. Elected Vet's Club Sweetheart this year, Carole Anne deserves the title of Miss T.W.C. for 55-56. Congratulations, Carole Anne, in all you undertake.

MR T W C

The dexterity of Ronnie Knight on the basketball court has given him a place in the hearts of the people of T.W.C. Last year Ronnie, a native of Greenville, South Carolina, was elected King of Hearts. This year he is co-captain of the basketball team, Sophomore Class representative of the Student Council, and voted the Most Handsome Boy in the Sophomore Class. Because of his pleasing personality and variety of activities, Ronnie certainly deserves the title of Mr. T.W.C. for 55-56. Congratulations.

TWC

BEST DRESSED
Patti Campbell – Ray Bowering

MOST FRIENDLY
Charlotte Milton – Myron Peavyhouse

MOST LIKELY TO SUCCEED
Helen Hammer – Ray Robinson

FAVORITES

MOST ATHLETIC
Barbara Akers – Dick Mendenhall

MOST STUDIOUS
Jo Bryant – Teck Sing Lian

MOST TALENTED
Nancy Harrison – Jack Thacker

Junior-Senior

Best Looking
Jerry Wilson

Beauty
Dolores Mynatt

Sophomore

Beauty
Carolyn Rule

Best Looking
Ronnie Knight

Freshman

Beauty
Jane Fuller

Best Looking
Gardner Horton

KING AND QUEEN OF HEARTS

Dr. Martin crowns Ronnie Knight and Dolores Mynatt at the Valentine Ball.

THE KING AND QUEEN AND THEIR COURT

Left to right: Ray Bowering, Gabe Clark, Dwain Farmer, King Ronnie Knight, Queen Dolores Mynatt, Jane Fuller, Ann Owens. Not pictured: Carol Ann Kennedy.

SWEET

ZETA MU EPSILON
James McQuain

ETA IOTA TAU
Dolores Mynatt

KAPPA DELTA PHI
John Withers

HEARTS

SIGMA IOTA CHI
Claude Catron

PHI SIGMA
Ann Buttram

ETA UPSILON GAMMA
Gabe Clark

. . . to grow through challenge

CHEERLEADERS
STANDING, left to right: Ann Owens, Joanne Clayton. *KNEELING:* Dolores Mynatt, Jo Ann White, Barbara Akers, Dolores Ingram.

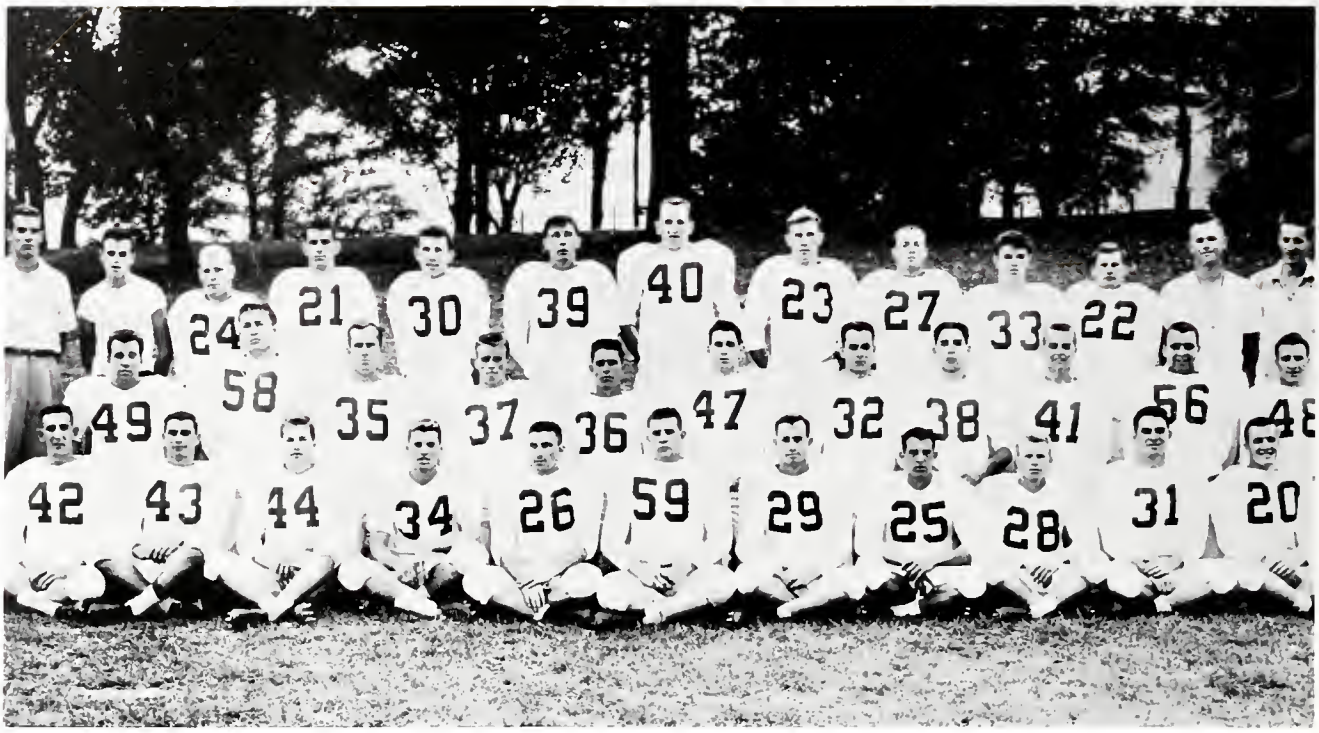

FIRST ROW, left to right: Hugh Reynolds, Dick Mendenhall, Harold Turner, James Gammon, Claude Catron, Virgil Whitlock, Wayne Swartout, Ray Keeton, Bob Jackson, Jerry Wilson, Bill Allen. *SECOND ROW:* Merrill Smyth, John Withers, Vermont Owens, Bud Porter, Bill Lindsey, John Williams, Larry Quinn, Steve Avallone, Raymond Berryhill, Roger Wall, Bob Allen. *THIRD ROW:* Junius Graves, assistant coach; Jimmy Bowers, manager; Carl Price, Jack Henderson, Jack Duggan, Buddy Flinchum, Gary Hiatt, Jake Pope, E. L. Smith, Scott Davis, Clyde Grubb, Coach, Rankin Hudson, Manager, David Sweicker.

Football

"Whether you win or lose is not important but rather how you played the game." Because of the loss of lettermen by graduation and transfer, Coach Hudson, with his able assistants, began a rebuilding program. Their work will bear fruit in the team which takes the field next year. Yes, we had a losing season, but we gained in experience and ability. If you are to remember this year's record, remember also Wesleyan's 1938 team which won the National Junior College Championship.

SCHEDULE . . . SCORES

WE	OPPONENT	THEY
0	Emory and Henry	32
0	Georgia Military	7
0	Georgetown	6
0	U.T. – Martin Branch	6
12	Carson Newman	35
12	East Tenn. State	6
	Junior Varsity	

Virgil Whitlock, Tackle
Sweetwater, Tennessee

Wayne Swartout, Tackle
Etowah, Tennessee

Left to right: Wayne Swartout, co-captain; Junius Graves, Assistant Coach; Rankin Hudson, Head Coach; Virgil Whitlock, co-captain.

Carl Price, Fullback
Harlan, Kentucky

Dick Mendenhall, Quarterback
Athens, Tennessee

Ray Keeton, Halfback
Atlanta, Georgia

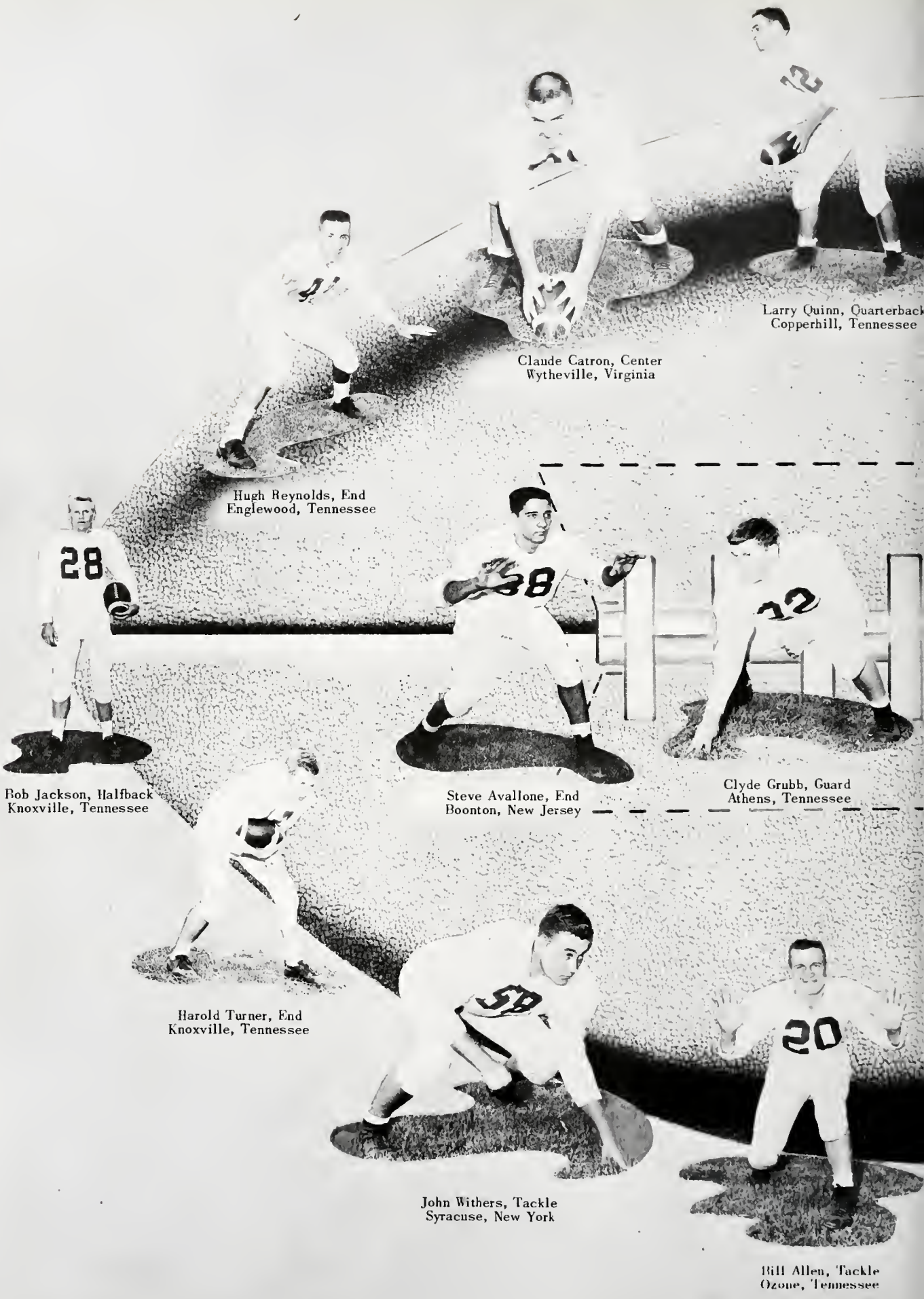
Larry Quinn, Quarterback
Copperhill, Tennessee
Claude Catron, Center
Wytheville, Virginia
Hugh Reynolds, End
Englewood, Tennessee
Bob Jackson, Halfback
Knoxville, Tennessee
Steve Avallone, End
Boonton, New Jersey
Clyde Grubb, Guard
Athens, Tennessee
Harold Turner, End
Knoxville, Tennessee
John Withers, Tackle
Syracuse, New York
Bill Allen, Tackle
Ozone, Tennessee

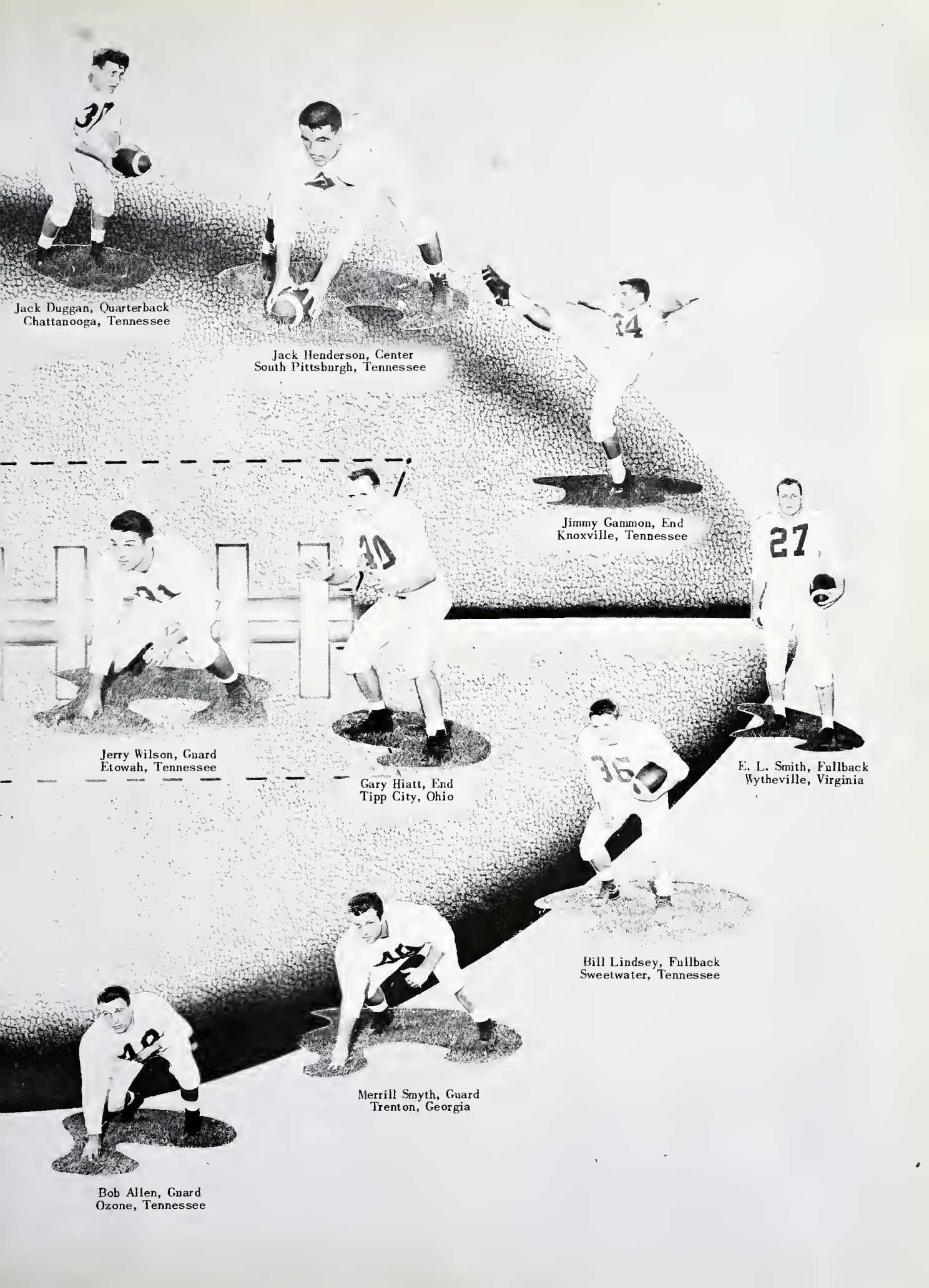
Jack Duggan, Quarterback
Chattanooga, Tennessee
Jack Henderson, Center
South Pittsburgh, Tennessee
Jimmy Gammon, End
Knoxville, Tennessee
Jerry Wilson, Guard
Etowah, Tennessee
Gary Hiatt, End
Tipp City, Ohio
E. L. Smith, Fullback
Wytheville, Virginia
Bill Lindsey, Fullback
Sweetwater, Tennessee
Merrill Smyth, Guard
Trenton, Georgia
Bob Allen, Guard
Ozone, Tennessee

FIRST ROW, left to right: Jimmy Shelby, Elbert Prewitt, Ronnie Knight, Pat Gorman, Joe Crabtree, Dwain Farmer, Doyle Fowler. *SECOND ROW:* Frank Duckworth, manager, Boyd Wood, Von Cook, Dick Mendenhall, Sam Craig, Hugh Reynolds, Eddie Cartright, Coach "Tip" Smith.

Basketball

Coach Clifton M. Smith

The arrival of Coach "Tip" Smith and the addition of new players contributed to the greatest basketball season in the history of the College. Playing against almost all senior colleges, the Bulldogs amassed 17 victories against only 5 defeats. The starting five – Ronnie Knight, Joe Crabtree, Dwain Farmer, Pat Gorman, and either Doyle Fowler or Junior Prewitt – along with their able substitutes, deserve recognition for their fine playing. We look forward to an all-senior college schedule next year and feel confident that even this year's record will be improved upon.

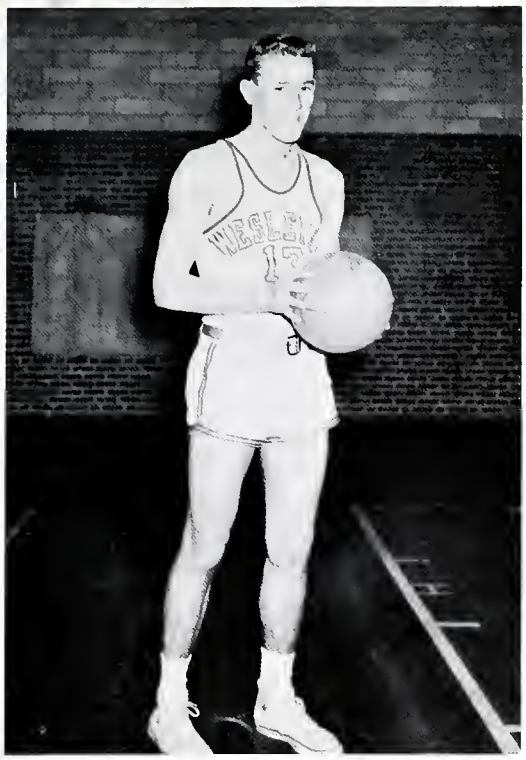

Co-captain Ronnie Knight
Greenville, South Carolina

Co-captain Joe Crabtree
Englewood, Tennessee

Dwain Farmer
Harlan, Kentucky

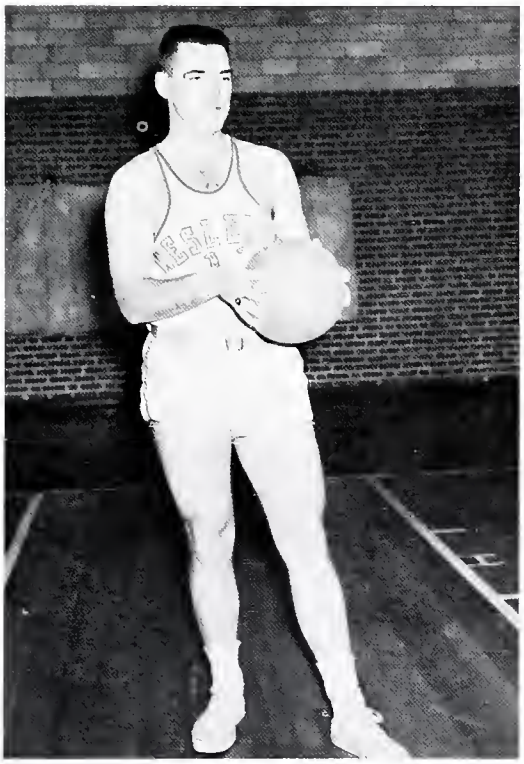

Pat Gorman
Boonton, New Jersey

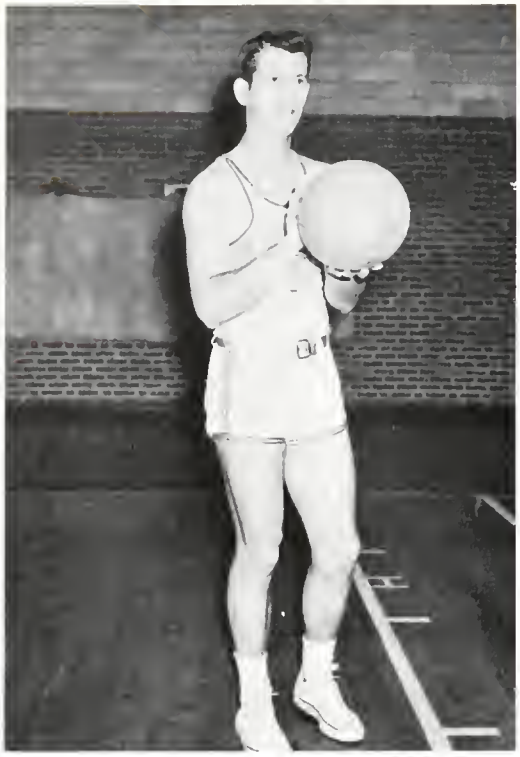

Elbert Prewitt
Cleveland, Tennessee

Doyle Fowler
Cleveland, Tennessee

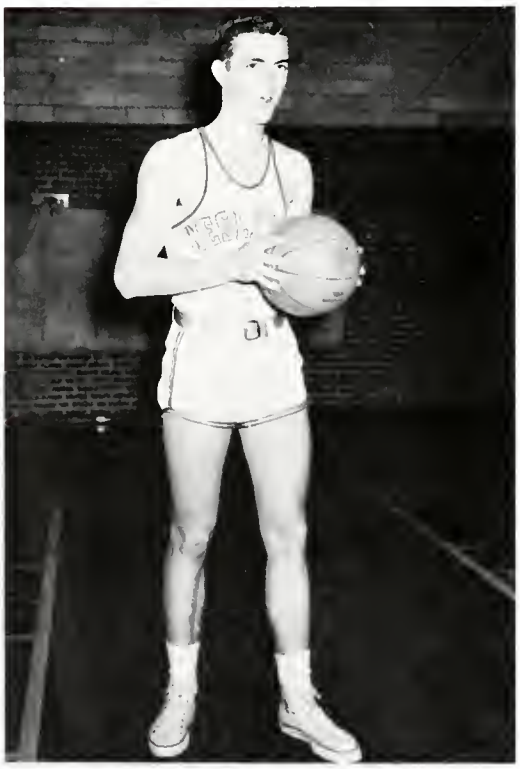

Sammy Craig
Ducktown, Tennessee

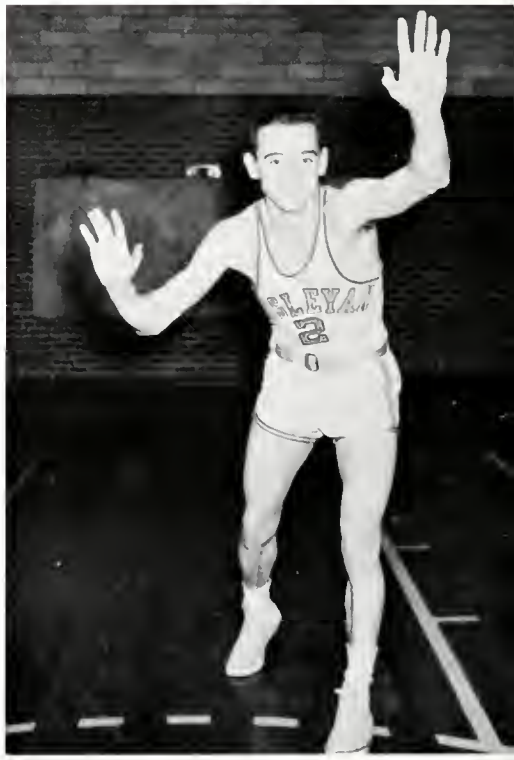

Boyd Woody
Midway, Tennessee

Jimmy Shelby
Clinton, Tennessee

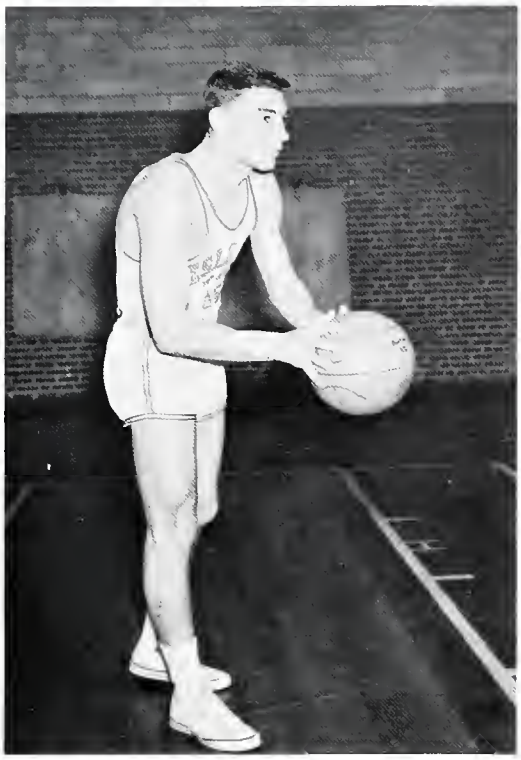

Dick Mendenhall
Athens, Tennessee

Eddie Cartwright
Cleveland, Tennessee

Hugh Reynolds
Englewood, Tennessee

BOYS' BASKETBALL 1955-56
Schedule . . . Scores

WE	OPPONENT	THEY
65	Hiwassee	40
101	Berry	70
102	Snead	52
71	U. Of Georgia Extension	60
74	King	60
89	Emory and Henry	63
70	Carson Newman	68
81	Carson Newman	74
62	U.T. Freshmen	65
80	Berry	74
86	Young Harris	83
65	Tusculum	71
106	Hiwassee	71
67	Emory and Henry	79
82	Tusculum	77
85	Maryville	63
79	U.T. Freshmen	58
89	Young Harris	101
93	King	61
61	Maryville	80
78	U. of Georgia Extension	62
99	Snead	66

GIRLS' BASKETBALL 1955-56
Schedule . . . Scores

WE	OPPONENT	THEY
55	Sweetwater	45
50	Hiwassee	34
47	Bowaters	28
57	Georgia State	36
72	King	59
53	Inglewood Independents	24
44	Bowaters	20
75	Hiwassee	39
70	Bowaters	26
42	DuPont	35
44	DuPont	50
64	Bowaters	17
43	Dalton Tomboys	71
56	King	32
43	Georgia State	27
51	West Georgia	63
45	Dalton Tomboys	59

FIRST ROW, left to right: Jerry Camp, Joanne Clayton, Lois Ann Lance, Peggy Shell, Barbara Akers, Ann Owens, Nancy French. *SECOND ROW:* Martha Barker, manager, Jo Williams, Phyllis Williams, Bobbie Jean Martin, Kathryn Justis, Martha Walker, Viola Huskey, Grace Coates, Barbara Pickel, Miss Jean Biddle, Coach.

Girls' Basketball

Peggy Shell, captain
Athens, Tennessee

1955 was an outstanding year in the history of girls' basketball at Wesleyan. Under the leadership of Captain Peggy Shell and Alternate Captain Lois Ann Lance, the team racked up a record of 13 wins and 4 losses. While all members of the team played throughout the season, Peggy Shell was high scorer and Joanne Clayton was an exceptional guard.

Lois Ann Lance, alternate-captain
Sweetwater, Tennessee

Barbara Akers
Knoxville, Tennessee

Grace Coates
Sale Creek, Tennessee

Joanne Clayton
Athens, Tennessee

Barbara Pickel
Pigeon Forge, Tennessee

Jerry Camp
Sweetwater, Tennessee

Ann Owens
Dayton, Tennessee

Nancy French
Friendsville, Tennessee

Kathryn Justis
Bulls Gap, Tennessee

Viola Huskey
Sweetwater, Tennessee

Martha Walker
Harriman, Tennessee

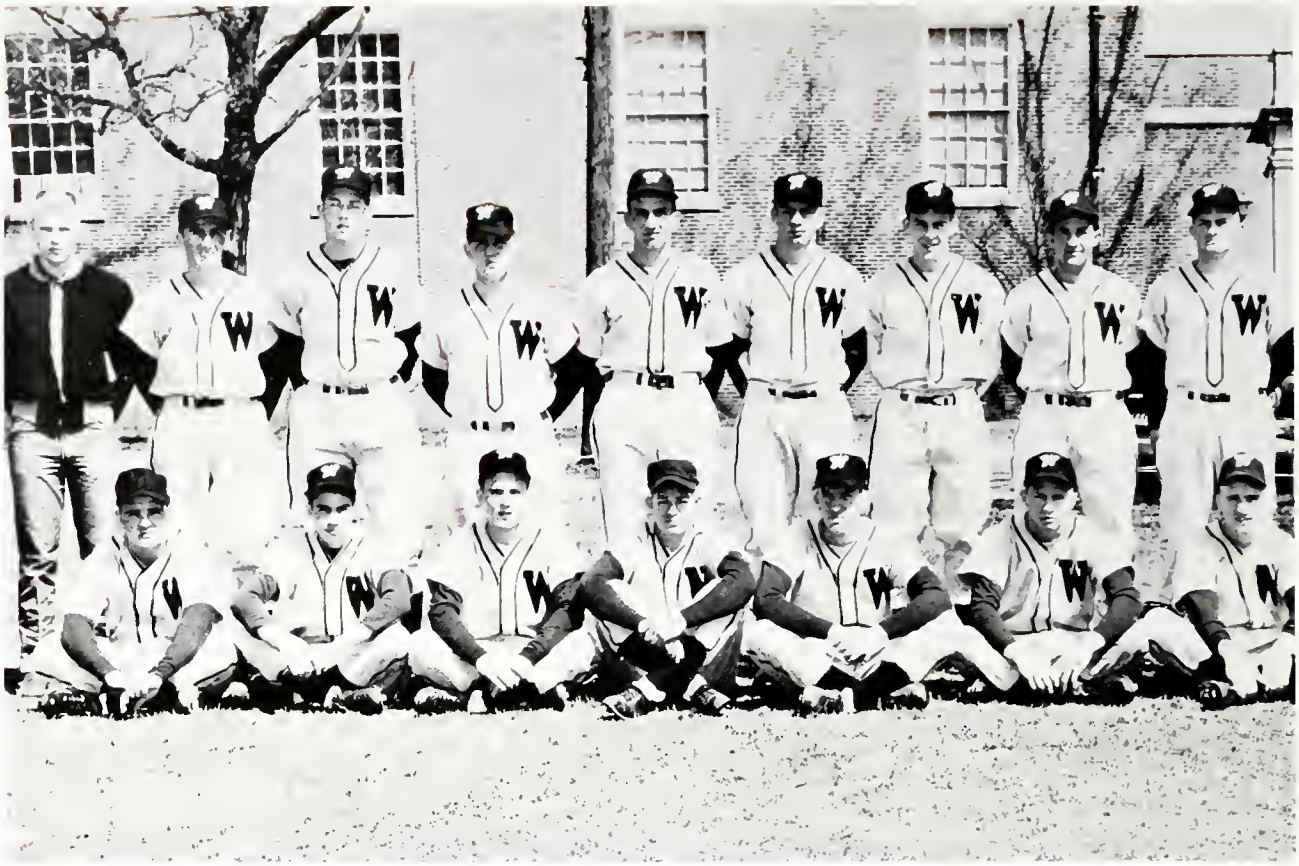

STANDING, left to right: Eddie Cartwright, Mgr.; Bob Jenkins; Dave Tucker; Bob Johnston; George Wilson, Coach; Dick Mendenhall; Doyle Fowler; Dave Morrow; Joe Reiser. *SEATED:* Buddy Liner; Paul Skern; Charles Elliot; Harold Lawson; Curtis Foster; Bob Erwin; Bob Allen.

1955 Baseball

George Wilson, Coach

Baseball returned to Tennessee Wesleyan in 1955 after an absence of more than twenty years. Under the leadership of student Coach George Wilson, the Bulldogs accumulated 9 wins against 9 losses for a .500 percentage, a crowning achievement for a team in its first year of competition. With this year's team made up of seven returning lettermen and several other experienced new players, Wesleyan looks forward to an even more successful season.

BASEBALL 1955
Schedule . . . Scores

WE	OPPONENT	THEY	WE	OPPONENT	THEY
2	Lincoln Memorial	12	7	Mars Hill	10
0	T.P.I.	27	1	Mars Hill	6
7	Hiwassee	8	3	Maryville	6
0	McGee-Tyson A.F.B.	7	12	Hiwassee	5
4	Southern Missionary	2	8	McGee-Tyson A.F.B.	6
14	Hiwassee	2	3	Berry	9
8	Cumberland	7	11	Cumberland	0
6	Tusculum	5	2	Berry	10
8	McGee-Tyson A.F.B.	5	4	Berry	1

KNEELING, left to right: Lawrence Martin, Dwain Farmer, Dexter Webb. *STANDING:* Teck Seng Lian, Bill Buttram.

1955 Tennis

The 1955 Varsity Tennis Squad was made up of players with no previous experience in collegiate tennis. In fact, several members of the team had no even held a tennis racket until a few weeks before the opening of the season. Although nothing spectacular was expected from this "fresh" team, they improved so rapidly that by the end of the season they were performing creditably, closing the season with a 7-2 victory over East Tennessee State. Since all but one member of the team is expected to play next year, prospects are much brighter for tennis in '56.

Our Band . . .

Visitors 20 . . .
Home 19 . . .

Visitors 20 . . .
Home 21 . . .

Homecoming – The Winning Float

Zeta Dance

Intramurals

Sorority pledges' date night

For Reference

Not to be taken from this room